



February 19, 2025

RENAISSANCE 3000

ATTN: MS. JOHNA

RENAISSANCE 3000 TOWER A MERALCO AVE., BRGY. SAN ANTONIO, PASIG CITY

TEL#: 0927-7723442

Dear Ma'am/Sir,

Kolin Marketing Inc., is extremely honored for your endorsement of Kolin brand and we are please to offer you with a special price/s for the following items.

A. EQUIPMENT & INSTALLATION

QTY	U/M	MODEL / DESCRIPTION	SRP	DISCOUNTED PRICE		AMOUNT
1	UNIT/S	MODEL: KLM-SF70-4F1M410 KOLIN FLOOR MOUNTED AIRCONDITIONER 56,970 Kj/h (5.0TR) NON-INVERTER R-410A SINGLE PHASE	110,995.00	81,356.20	PHP	81,356.20
TOTAL UNIT COST						81,356.20
ESTIMATED COST OF INSTALLATION (please see attached)						86,565.00
OTHERS: DELIVERY CHARGE						600.00
TOTAL ESTIMATED COST OF THE PROJECT						168,521.20

TERMS OF PAYMENT:

FULL PAYMENT OF UNIT AND DELIVERY CHARGE. IF CHECK, SUBJECT FOR 3 DAYS CLEARING.

WARRANTY:

FOR FLOOR MOUNTED: ONE (1) YEAR FREE PARTS AND LABOR, FIVE (5) YEARS WARRANTY ON COMPRESSOR.

NOTES: PRICES ARE SUBJECT TO CHANGE WITHOUT PRIOR NOTICE.

PRICES IS VAT INCLUSIVE.

We thank you for giving opportunity to offer our product and services, hoping we receive your purchase order.

If you need assistance, don't hesitate to call the under signed at 0917-807-8607 or email at kmi_asst@kolinphil.com.ph

Very Truly Yours,

JANELLEN S. LIM
KMI-ASSISTANT

Noted by:

MART NATHANIEL R. FLORES
KMI-SUPERVISOR

Approved By:

MS. EDITHA M. FLORES
AVP - FINANCE

KMI-QUOTE-02-25-0128
REG-24%/3K

Conforme: _____
SIGNATURE OVER PRINTED NAME



Kolin Marketing, Inc.

1854 Sta. Rita St., Guadalupe Nuevo, Makati City

Tel.: (632) 8852-6473

Fax: (632) 8852-2170 / (632) 8852-4792

 www.kolinphil.com.ph / kolinphilippines

KOLIN Philippines International Inc.
Survey Form

No 003596

Customer Name : RENAISSANCE 3000 Date : 2-18-88
 Address : RENAISSANCE TOWER A - MEXICO AVE. 7507 SJR No. : 242288
 Establishment Type : Residential ☐ Area Surveyed : _____
 Commercial ☒ Area Surveyed : TOWER X LOBBY
 Recommended Product Model : KLM-5T70-4P1M410

Cooling Capacity Computation

Floor Area : 100 sqm.
 Ceiling Height : 2.6 mtr.

note: add 20% per meter in excess of 3 meters in the initial cooling capacity computed.

Floor Area :	<u>100</u>	x	550 Btu/h	<u>55000</u> Btu/h
Ceiling Height (excess of 3 mtrs.) :		x	20%	
Window Direct Sunlight		x	20% - 50%	
Total Cooling Capacity				<u>55000</u> Btu/h

Add : Additional Heat Load

No. of Person	<u>12</u>	x	300 Btu/h	<u>3600</u> Btu/h
No. of Ordinary Light (<40w)	<u>30</u>	x	200 Btu/h	<u>6000</u> Btu/h
No. of Special Light (>40w)		x	400 Btu/h	
No. of Refrigerator (< 6 cu.ft.)		x	400 Btu/h	
No. of Refrigerator (> 6 cu.ft.)		x	800 Btu/h	
No. of Cooking Range		x	1500 Btu/h	
No. of Laptop Computer		x	150 Btu/h	
No. of Desktop Computer		x	400 Btu/h	
No. of Printer		x	500 Btu/h	
No. of Photocopier		x	1000 Btu/h	
Total Cooling Capacity				<u>7600</u> Btu/h

Recommended Cooling Capacity

70
69000 Btu/h

Note : Compressor warranty will be reduced to ____ yr. if air-conditioner purchased is lower than the recommended cooling capacity or pipe lay-out is beyond the maximum allowable length.

Scope of Work Agreement

- | | | |
|-----------------------------------|---|--|
| 1. Copper tube lay-out | <input checked="" type="checkbox"/> Expose | <input type="checkbox"/> Embedded |
| 2. Chipping | <input type="checkbox"/> Included | <input checked="" type="checkbox"/> Not Included |
| 3. Fabricated Bracket | <input checked="" type="checkbox"/> Yes <input type="checkbox"/> Shop | <input checked="" type="checkbox"/> Site <input type="checkbox"/> No |
| 4. Service Ledge | <input type="checkbox"/> Yes | <input checked="" type="checkbox"/> No |
| 5. Dismantling of existing Aircon | <input checked="" type="checkbox"/> Included | <input type="checkbox"/> Not Included |
| 6. Ducting | <input type="checkbox"/> Yes | <input checked="" type="checkbox"/> No |

Dimension :

- Plastering, carpentry and restoration works are to be done by the customer.
- Wiring of electrical supply from main panel to air-conditioning unit are to be done by the customer.
- Processing of mechanical plan, working permit, electrical permit are to be done by the customer.
- Other concern:

DISMANTLE INDOOR ONLY. COX-OWN NEW
COVERLUMP AND WIRING NEED TO OPEN THE
CEILING, FOR NEW COX-OWN. CUSTOMER NEED TO
TRANSFER NEW LOCATION OF OUTDOOR TOWER UNIT.
ON-SITE FABRICATED OUTDOOR BRACKET 4 PAX.
NEED WORKING PERMIT

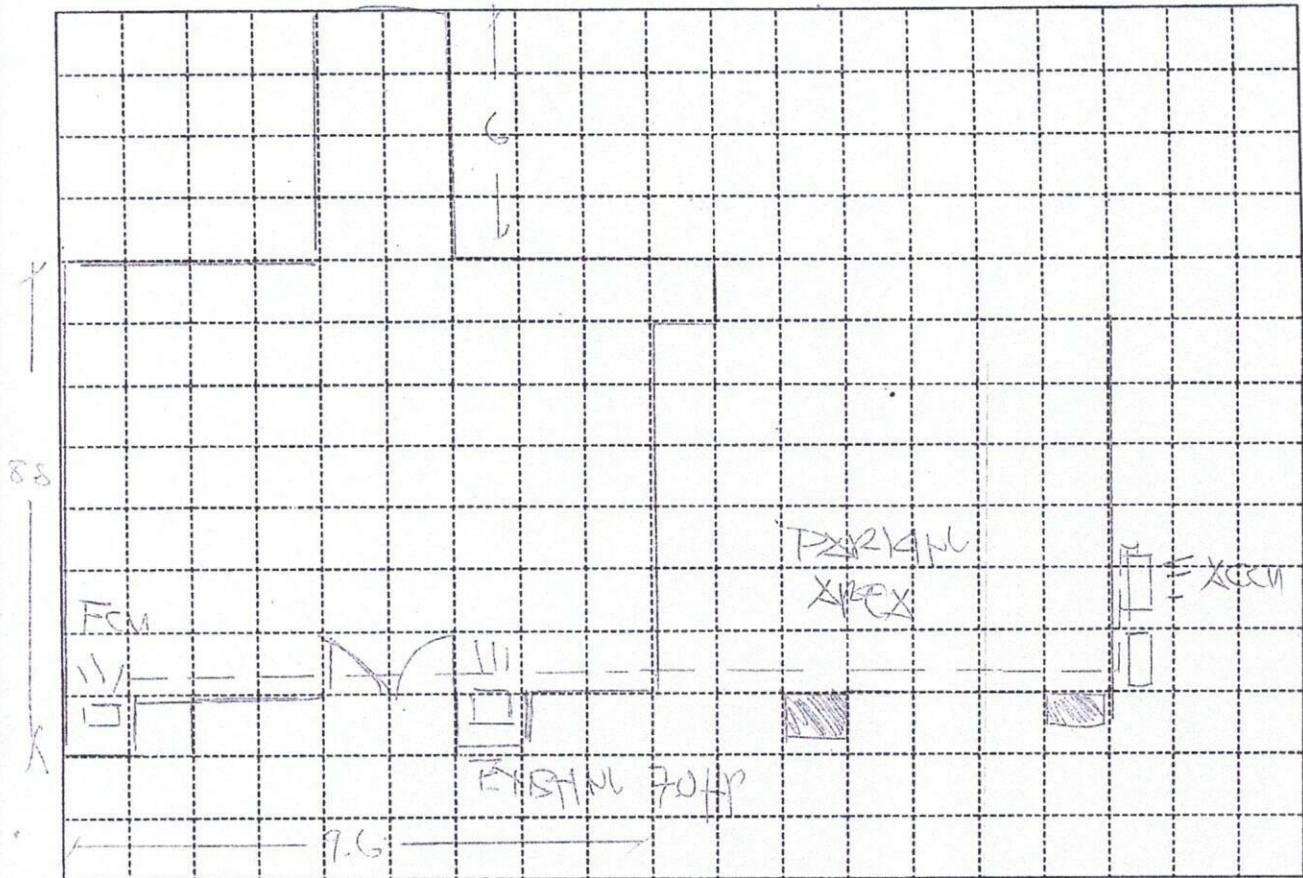

Indoor Unit Location : 212-111 CORNER SAME LOCATION
 Outdoor Unit Location : AT THE WALL BACK OF PARKING AREA
 Pipe Length : 30 METERS / 98 FT
 Special Note : _____

Installation Cost Estimate

Material Description	Qty.	Unit Cost	Total Cost
Copper Tube (excess of 10 ft.) <u>3/4" x 1/2"</u> 2330, 2430, 2520, 3520, 4620	<u>58 FT</u>	<u>6000</u>	<u>52,800</u>
Wire (Royal Cord-signal wire) (excess of 10ft.) 2.0mmx4C	<u>15 FT</u>	<u>100</u>	<u>950</u>
Wire (Royal Cord - Breaker to ODU) 3.5mm / 5.5mm x3C	<u>7 FT</u>	<u>70</u>	<u>490</u>
Circuit Breaker 20A, 30A, 40A/1ph, 40A/3ph	<u>1</u>	<u>1000</u>	<u>1000</u>
Bracket (ODU) (Imptd. / Fabricated) ; (Floor / Wall)	<u>1</u>	<u>5000</u>	<u>5000</u>
Bracket (WAC) Angle Type			
PVC Pipe (drain) 1/2", 3/4"			
PVC Pipe (electrical) 3/4", 1"			
Drain Pump			
Drain Pump Hose <u>WATER 1/2"</u>	<u>7 FT</u>	<u>25</u>	<u>175</u>
Chipping Works <u>2 1/2" x 3/4" x 6" PLASTER INSULATION</u> mtr	<u>6</u>	<u>350</u>	<u>2100</u>
Dismantling Fee (existing air-conditioner) <u>INDOOR ONLY</u>			<u>1500</u>
Initial Charge			<u>14600</u>
TOTAL ESTIMATE			<u>P 86,565 -</u>

Note :

1. Initial Charge includes labor, 10ft. Copper tube, 10ft. Royal cord, Circuit breaker, Outdoor Bracket (SAC), Indoor Bracket (PAC) and Consumable materials.
2. Survey fee will be **deducted** in the installation fee.

Prepared by:

Signature Over Printed Name

Customer Conforms:

Signature Over Printed Name