



February 27, 2025

MR. TIMOTHY GO  
UNIT 3523, CONNOR BY ORTIGAS CONDOMINIUM, ANNAPOLIS ST. SAN JUAN  
TEL#: 0917-8988889

Dear Ma'am/Sir,

Kolin Marketing Inc., is extremely honored for your endorsement of Kolin brand and we are please to offer you with a special price/s for the following items.

A. EQUIPMENT & INSTALLATION

**\*\* RECOMMENDATION**

QTY	U/M	MODEL / DESCRIPTION	SRP	DISCOUNTED PRICE		AMOUNT
1	UNIT/S	MODEL: KSM-IW20-WCT10M1M32 KOLIN WALL MOUNTED CERTUS SERIES AIRCONDITIONER 18,990 Kj/h (2.0HP) REGULAR INVERTER R-32	41,995.00	27,916.20	PHP	27,916.20
TOTAL UNIT COST					PHP	27,916.20
ESTIMATED COST OF INSTALLATION (please see attached)					PHP	20,045.00
TOTAL ESTIMATED COST OF THE PROJECT					PHP	47,961.20

**\*\* CUSTOMER'S CHOICE**

QTY	U/M	MODEL / DESCRIPTION	SRP	DISCOUNTED PRICE		AMOUNT
1	UNIT/S	MODEL: KSM-IW15-WCT10M1M32 KOLIN WALL MOUNTED CERTUS SERIES AIRCONDITIONER 12,660 Kj/h (1.5HP) REGULAR INVERTER R-32	32,995.00	21,076.20	PHP	21,076.20
TOTAL UNIT COST					PHP	21,076.20
ESTIMATED COST OF INSTALLATION (please see attached)					PHP	20,045.00
TOTAL ESTIMATED COST OF THE PROJECT					PHP	41,121.20

TERMS OF PAYMENT:

FULL PAYMENT OF UNIT AND DELIVERY CHARGE. IF CHECK, SUBJECT FOR 3 DAYS CLEARING.

WARRANTY:

FOR SPLIT TYPE : ONE (1) YEAR FREE PARTS AND LABOR, THREE YEARS (3) MAIN PCB , TEN (10) YEARS WARRANTY ON COMPRESSOR.

NOTES: **\*\*\* Need to sign waiver agreement due to under capacity of unit choice.**

PRICES ARE SUBJECT TO CHANGE WITHOUT PRIOR NOTICE.

PRICES IS VAT INCLUSIVE.

**\*\* Cost of Installation is Package with the Unit(s), this cost cannot avail separately (cost will be based on actual).**

We thank you for giving opportunity to offer our product and services, hoping we receive your purchase order.

If you need assistance, don't hesitate to call the under signed at 0917-807-8607 or email at kmi\_asst@kolinphil.com.ph

Very Truly Yours,

JANELLEN S. LIM  
KMI-ASSISTANT

Noted by:

MART MATHEW K. FLORES  
KMI-SUPERVISOR

Approved By:

MS. EDITHA M. FLORES  
AVP - FINANCE

KMI-QUOTE-02-25-0151  
REG-24%/4K

Conforme:

SIGNATURE OVER PRINTED NAME

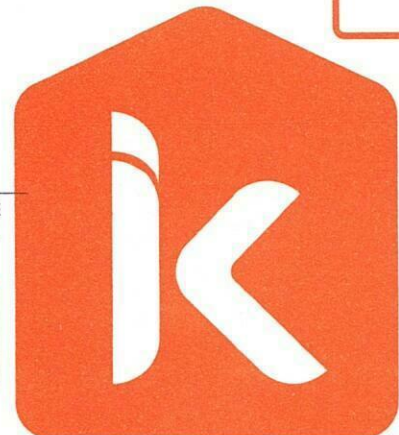

Kolin Marketing, Inc.

1854 Sta. Rita St., Guadalupe Nuevo, Makati City

Tel.: (632) 8852-6473

Fax: (632) 8852-2170 / (632) 8852-4792

www.kolinphil.com.ph / kolinphilippines



**KOLIN Philippines International Inc.**  
**Survey Form**

**Nº 003600**

Customer Name : TIMOTHY GO Date : 2-26-75  
 Address : UNIT 3223 CONDO BY GATEWAY GARDEN SJR No. : 247204

Establishment Type : Residential ☒ Area Surveyed : UNIT 3523  
 Commercial ☐ Area Surveyed : \_\_\_\_\_

Recommended Product Model : KSM-1W20-WCT10WIM32 (KSM-1W15-WCT10WIM32)  
RECOMMENDATION CUSTOMER

**Cooling Capacity Computation**

Floor Area : 22 sqm.  
 Ceiling Height : 2.6 mtr. **note: add 20% per meter in excess of 3 meters in the initial cooling capacity computed.**

Floor Area :	<u>22</u>	x	550 Btu/h	<u>12100</u> Btu/h
Ceiling Height (excess of 3 mtrs.) :		x	20%	
Window Direct Sunlight		x	20% - 50%	
Total Cooling Capacity				<u>12100</u> Btu/h

**Add : Additional Heat Load**

No. of Person	<u>2</u>	x	300 Btu/h	<u>600</u> Btu/h
No. of Ordinary Light (<40w)	<u>2</u>	x	200 Btu/h	<u>400</u> Btu/h
No. of Special Light (>40w)		x	400 Btu/h	
No. of Refrigerator (< 6 cu.ft.)	<u>1</u>	x	400 Btu/h	<u>400</u> Btu/h
No. of Refrigerator (> 6 cu.ft.)		x	800 Btu/h	
No. of Cooking Range	<u>1</u>	x	1500 Btu/h	<u>1500</u> Btu/h
No. of Laptop Computer		x	150 Btu/h	
No. of Desktop Computer	<u>1</u>	x	400 Btu/h	<u>400</u> Btu/h
No. of Printer		x	500 Btu/h	
No. of Photocopier		x	1000 Btu/h	
Total Cooling Capacity				<u>3300</u> Btu/h

**Recommended Cooling Capacity** 1.7 15400 Btu/h

**Note :** Compressor warranty will be reduced to \_\_\_\_ yr. if air-conditioner purchased is lower than the recommended cooling capacity or pipe lay-out is beyond the maximum allowable length.

**Scope of Work Agreement**

- |                                   |   |   |
|-----------------------------------|---|---|
| 1. Copper tube lay-out            | <input checked="" type="checkbox"/> Expose                            | <input type="checkbox"/> Embedded   |
| 2. Chipping                       | <input type="checkbox"/> Included                                     | <input checked="" type="checkbox"/> Not Included                                |
| 3. Fabricated Bracket             | <input checked="" type="checkbox"/> Yes <input type="checkbox"/> Shop | <input checked="" type="checkbox"/> Site <input checked="" type="checkbox"/> No |
| 4. Service Ledge                  | <input type="checkbox"/> Yes  | <input checked="" type="checkbox"/> No  |
| 5. Dismantling of existing Aircon | <input type="checkbox"/> Included                                     | <input checked="" type="checkbox"/> Not Included                                |
| 6. Ducting                        | <input type="checkbox"/> Yes  | <input checked="" type="checkbox"/> No  |

**Dimension :** \_\_\_\_\_

- Plastering, carpentry and restoration works are to be done by the customer.
- Wiring of electrical supply from main panel to air-conditioning unit are to be done by the customer.
- Processing of mechanical plan, working permit, electrical permit are to be done by the customer.
- Other concern:

WE EXISTING OUTDOOR BRACKET EXPOSE CONDUIT  
IN THE AREA EXISTING INDOOR BRACKET  
SPECIAL BRACKET FOR INDOOR INSTALL IN THE CEILING  
2 PLY FEET WORK PERMIT.



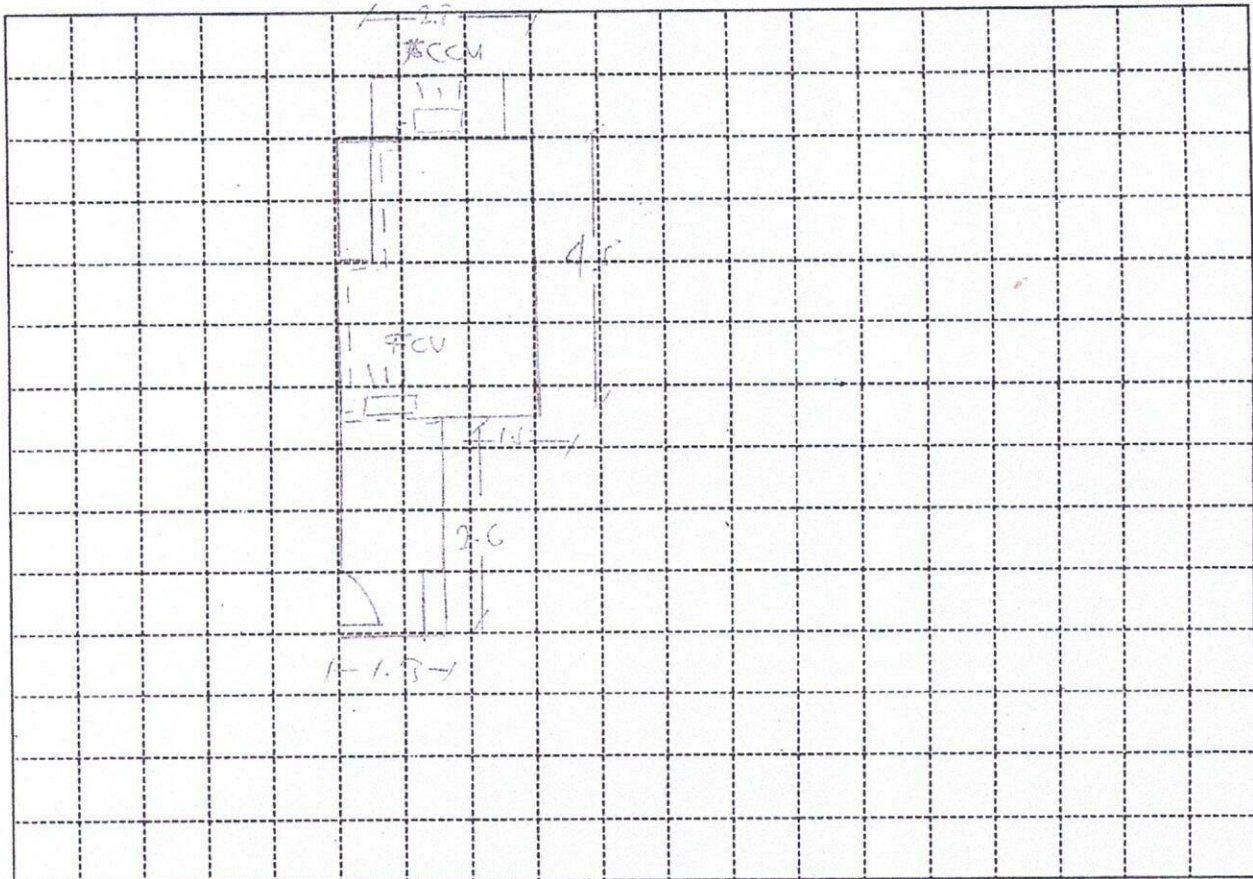

Indoor Unit Location : UP OF EXIST. BELOW  
 Outdoor Unit Location : AT THE LEAF  
 Pipe Length : 35 FT  
 Special Note :

Installation Cost Estimate			
Material Description	Qty.	Unit Cost	Total Cost
Copper Tube (excess of 10 ft.) 2330, 2430, 2520, 3520, 4620	25 FT	350	8750
Wire (Royal Cord-signal wire) (excess of 10ft.) 2.0mmx4C	32 FT	100	3200
Wire (Royal Cord - Breaker to ODU) 3.5mm / 5.5mm x 3C	7 FT	60	420
Circuit Breaker 20A, 30A, 40A/1ph, 40A/3ph			
Bracket (ODU) (Imptd. / Fabricated) ; (Floor / Wall)			
Bracket (WAC) Angle Type			
PVC Pipe (drain) 1/2", 3/4"			
PVC Pipe (electrical) 3/4", 1"			
Drain Pump			
Drain Pump Hose 1/2"	7 FT	20	140
Chipping Works mtr.			
Dismantling Fee (existing air-conditioner)			
Initial Charge			7500
TOTAL ESTIMATE		P 20,045	

## Note :

- Initial Charge includes labor, 10ft. Copper tube, 10ft. Royal cord, Circuit breaker, Outdoor Bracket (SAC), Indoor Bracket (PAC) and Consumable materials.
- Survey fee will be deducted in the installation fee.

Prepared by:

JEFFREY D. DOLGOS  
 Signature Over Printed Name

Customer Conforme:

Signature Over Printed Name