



January 10, 2025

MR. EDWIN JOHN TY  
67 BRIXTON HILLS, QUEZON CITY  
TEL#: 0917-5287354

Dear Ma'am/Sir,

Kolin Marketing Inc., is extremely honored for your endorsement of Kolin brand and we are please to offer you with a special price/s for the following items.

A. EQUIPMENT

QTY	U/M	MODEL / DESCRIPTION	SRP	DISCOUNTED PRICE		AMOUNT
2	UNIT/S	MODEL: KAG-200WCINV KOLIN WINDOW TYPE QUAD SERIES AIRCONDITIONER 19,080 Kj/h (2.0HP) FULL DC INVERTER W/ WIFI R-32 (WxDxH) 26"x28"x17"	43,595.00	32,204.10	PHP	64,408.20
TOTAL UNIT COST					PHP	64,408.20
ESTIMATED COST OF INSTALLATION (please see attached)					PHP	2,400.00
TOTAL ESTIMATED COST OF THE PROJECT					PHP	66,808.20

TERMS OF PAYMENT:

FULL PAYMENT OF UNIT AND DELIVERY CHARGE. IF CHECK, SUBJECT FOR 3 DAYS CLEARING.

WARRANTY:

FOR WINDOW TYPE: ONE (1) YEAR FREE PARTS AND LABOR, THREE YEARS (3) MAIN PCB, TEN (10) YEARS WARRANTY ON COMPRESSOR.

NOTES: PRICES ARE SUBJECT TO CHANGE WITHOUT PRIOP NOTICE.

PRICES IS VAT INCLUSIVE.

We thank you for giving opportunity to offer our product and services, hoping we receive your purchase order.

If you need assistance, don't hesitate to call the under signed at 0917-807-8607 or email at kmi\_asst@kolinphil.com.ph

Very Truly Yours,

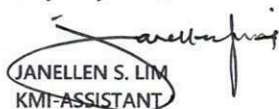
  
JANELLEN S. LIM  
KMI-ASSISTANT

Noted by:

  
MART NATHANIEL R. FLORES  
KMI-SUPERVISOR

Approved By:

  
MS. EDITHA M. FLORES  
AVP - FINANCE

KMI-QUOTE-01-25-0020-rev  
ECY-22%/1.8K

Conforme:

SIGNATURE OVER PRINTED NAME

Kolin Marketing, Inc.

1854 Sta. Rita St., Guadalupe Nuevo, Makati City

Tel.: (632) 8852-6473

Fax: (632) 8852-2170 / (632) 8852-4792

 www.kolinphil.com.ph / kolinphilippines



**KOLIN Philippines International Inc.**  
**Survey Form**

No. 003571

Customer Name : EDWIN JOHN Date : 1-9-78  
 Address : 67 BRYANTON HILLS ST. 3RD FLOOR APARTS X/F. QUEZON CITY, METRO SJR No. : 236982  
 Establishment Type : Residential ☐ Area Surveyed :  
 Commercial ☒ Area Surveyed : OFFICE  
 Recommended Product Model : KAG-208W4NY (2 PCS)

**Cooling Capacity Computation**

Floor Area : 40.4 sqm.  
 Ceiling Height : 3 mtr.

note: add 20% per meter in excess of 3 meters in the initial cooling capacity computed.

Floor Area :	<u>40.4</u>	x	550 Btu/h	<u>22220</u> Btu/h
Ceiling Height (excess of 3 mtrs.) :		x	20%	
Window Direct Sunlight		x	20% - 50%	
Total Cooling Capacity				<u>22220</u> Btu/h

**Add : Additional Heat Load**

No. of Person	<u>8</u>	x	300 Btu/h	<u>2400</u> Btu/h
No. of Ordinary Light (<40w)	<u>12</u>	x	200 Btu/h	<u>2400</u> Btu/h
No. of Special Light (>40w)		x	400 Btu/h	
No. of Refrigerator (< 6 cu.ft.)		x	400 Btu/h	
No. of Refrigerator (> 6 cu.ft.)		x	800 Btu/h	
No. of Cooking Range		x	1500 Btu/h	
No. of Laptop Computer		x	150 Btu/h	
No. of Desktop Computer		x	400 Btu/h	<u>2400</u> Btu/h
No. of Printer	<u>3</u>	x	500 Btu/h	<u>1500</u> Btu/h
No. of Photocopier		x	1000 Btu/h	
Total Cooling Capacity				<u>9100</u> Btu/h

**Recommended Cooling Capacity**

31320 Btu/h

Note : Compressor warranty will be reduced to \_\_\_\_ yr. if air-conditioner purchased is lower than the recommended cooling capacity or pipe lay-out is beyond the maximum allowable length.

**Scope of Work Agreement**

- |                                   |  |   |
|-----------------------------------|--|---|
| 1. Copper tube lay-out            | <input type="checkbox"/> Expose                            | <input type="checkbox"/> Embedded                         |
| 2. Chipping                       | <input type="checkbox"/> Included                          | <input type="checkbox"/> Not Included                     |
| 3. Fabricated Bracket             | <input type="checkbox"/> Yes <input type="checkbox"/> Shop | <input type="checkbox"/> Site <input type="checkbox"/> No |
| 4. Service Ledge                  | <input type="checkbox"/> Yes                               | <input type="checkbox"/> No                               |
| 5. Dismantling of existing Aircon | <input checked="" type="checkbox"/> Included               | <input type="checkbox"/> Not Included                     |
| 6. Ducting                        | <input type="checkbox"/> Yes                               | <input type="checkbox"/> No                               |

**Dimension :**

- Plastering, carpentry and restoration works are to be done by the customer.
- Wiring of electrical supply from main panel to air-conditioning unit are to be done by the customer.
- Processing of mechanical plan, working permit, electrical permit are to be done by the customer.

10. Other concern: WINDOW TYPE W X H = 26 INCHES X 17 INCHES  
CUSTOMER NEED TO DOUBLE INCH HIGHT FOR NEW UNIT.  
EXISTING, W X H - 67 cm X 41 cm  
(FRAME - 55 cm)



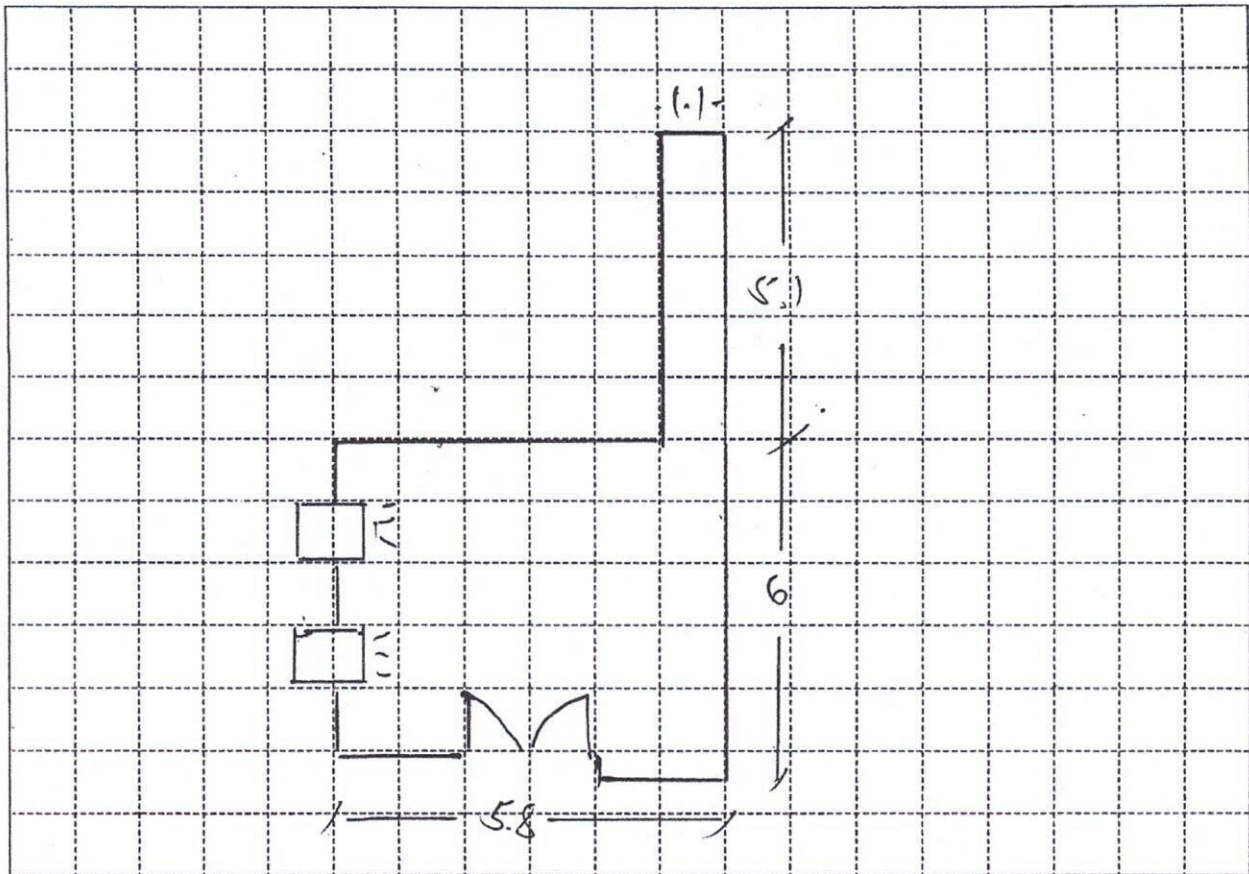

Indoor Unit Location : \_\_\_\_\_

Outdoor Unit Location : \_\_\_\_\_

Pipe Length : \_\_\_\_\_

Special Note : \_\_\_\_\_

Installation Cost Estimate			
Material Description	Qty.	Unit Cost	Total Cost
Copper Tube (excess of 10 ft.)	2330, 2430, 2520, 3520, 4620		
Wire (Royal Cord-signal wire) (excess of 10ft.)	2.0mmx4C		
Wire (Royal Cord - Breaker to ODU)	3.5mm / 5.5mm x 3C		
Circuit Breaker	20A, 30A, 40A/1ph, 40A/3ph		
Bracket (ODU)	(Imptd. / Fabricated) ; (Floor / Wall)		
Bracket (WAC)	Angle Type		
PVC Pipe (drain)	1/2" , 3/4"		
PVC Pipe (electrical)	3/4" , 1"		
Drain Pump			
Drain Pump Hose			
Chipping Works	mtr.		
Dismantling Fee (existing air-conditioner)			
Initial Charge	2 hrs	1,200	2400
TOTAL ESTIMATE		P 2,400	

## Note :

- 1 Initial Charge includes labor, 10ft. Copper tube, 10ft. Royal cord, Circuit breaker, Outdoor Bracket (SAC), Indoor Bracket (PAC) and Consumable materials.
- 2 Survey fee will be deducted in the installation fee.

Prepared by:

Signature Over Printed Name

Customer Conforme:

Signature Over Printed Name