



January 20, 2025

MR. JOHN VINCENT ASUNCION
B2 L57 EVANGELISTA ST. PH3, BRGY. COLINAS VERDES, SAN JOSE DEL MONTE BULACAN
TEL#: 0917-8144602
Email: asuncionjohnvincent@gmail.com

Dear Ma'am/Sir,

Kolin Marketing Inc., is extremely honored for your endorsement of Kolin brand and we are please to offer you with a special price/s for the following items.

A. EQUIPMENT & INSTALLATION

** OPTION 1

QTY	U/M	MODEL / DESCRIPTION	SRP	DISCOUNTED PRICE		AMOUNT
1	UNIT/S	MODEL: KLM-SF70-4F1M410 KOLIN FLOOR MOUNTED AIRCONDITIONER 56,970 Kj/h (5.0TR) NON-INVERTER R-410A SINGLE PHASE	110,995.00	83,576.10	PHP	83,576.10
1	UNIT/S	MODEL: KSM-IW15-WCT10M1M32 KOLIN WALL MOUNTED CERTUS SERIES AIRCONDITIONER 12,660 Kj/h (1.5HP) REGULAR INVERTER R-32	32,995.00	21,736.10	PHP	21,736.10
2	UNIT/S	MODEL: KSM-IW10-WCT10M1M32 KOLIN WALL MOUNTED CERTUS SERIES AIRCONDITIONER 9,800 Kj/h (1.0HP) REGULAR INVERTER R-32	29,995.00	19,396.10	PHP	38,792.20
TOTAL UNIT COST					PHP	144,104.40
OTHERS: DELIVERY CHARGE					PHP	1,000.00
ESTIMATED COST OF INSTALLATION (please see attached)					PHP	139,445.00
TOTAL ESTIMATED COST OF THE PROJECT					PHP	284,549.40

TERMS OF PAYMENT:

FULL PAYMENT OF UNIT AND DELIVERY CHARGE. IF CHECK, SUBJECT FOR 3 DAYS CLEARING.

WARRANTY:

FOR FLOOR MOUNTED: ONE (1) YEAR FREE PARTS AND LABOR, FIVE (5) YEARS WARRANTY ON COMPRESSOR.

FOR SPLIT TYPE : ONE (1) YEAR FREE PARTS AND LABOR, THREE YEARS (3) MAIN PCB , TEN (10) YEARS WARRANTY ON COMPRESSOR.

NOTES: PRICES ARE SUBJECT TO CHANGE WITHOUT PRIOR NOTICE.

PRICES IS VAT INCLUSIVE.

** Cost of Installation is Package with the Unit(s), this cost cannot avail separately.

** INSTALLATION C/O ASP (cost will be based on actual)

We thank you for giving opportunity to offer our product and services, hoping we receive your purchase order.

If you need assistance, don't hesitate to call the under signed at 0917-807-8607 or email at kmi_asst@kolinphil.com.ph

Very Truly Yours,

JANELLEN S. LIM
KMI-ASSISTANT

Noted by:

MART NATHANIEL R. FLORES
KMI-SUPERVISOR

Approved By:

MS. EDITHA M. FLORES
AVP - FINANCE

KMI-QUOTE-01-25-0044
ECY-22%/3K/4K

Conforme:

SIGNATURE OVER PRINTED NAME

Kolin Marketing, Inc.

1854 Sta. Rita St., Guadalupe Nuevo, Makati City

Tel.: (632) 8852-6473

Fax: (632) 8852-2170 / (632) 8852-4792

www.kolinphil.com.ph / kolinphilippines

January 20, 2025
 JOHN VINCENT ASUNCION
 B2 L57 Evangelista St.Ph3 Brgy Colinas Verdes, San Jose Del Monte Bulacan
 0917-8144602
asuncionjohnvincent@gmail.com

MODEL	Qty
KLG-SF70-4F1M410	1
KSM-IW15-WCT10M1M32	1
KSM-IW10-WCT10M1M32	2

OPTION 1

LIVING/DINNG/KITCHEN

Area 46.2 sqm

ACU 1 7.0 HP Floor Standing Regular KLG-SF70-4F1M410

Estimated Pipe Length = 50 ft

Estimated Royal Cord Length = 57 ft

Initial Charge

P 14,000.00

Includes:

Labor

10ft Copper Tube

10ft Royal Cord

Indoor Bracket (Floor)

Consumables

Installation Materials

Description	Qty	Price per qty	Subtotal
Copper Tube	Ø 3/8" x Ø 3/4" 40 ft	P 600.00/ft	P 24,000.00
Royal Cord (comm. wire)	2.mm2 x 4C 47 ft	P 100.00/ft	P 4,700.00
Royal Cord (ACCU-Breaker)	5.5mm x 3c 7 ft	P 70.00/ft	P 490.00
Circuit Breaker waterproof	60A / 1Ph 1 pc/s	P 1,000.00/pc	P 1,000.00
Rubber Insulation	2 1/8" x 3/4" x 6' 4 pc/s	P 350.00/pc	P 1,400.00
Outdoor bracket	Fabricated wall 1 pc/s	P 5,000.00/pc	P 5,000.00
PVC blue	3/4" x 10' 1 pc/s	P 150.00/pc	P 150.00
Drain Hose	White -1/2" 7 ft	P 25.00/ft	P 175.00
			P 36,915.00

Estimated Charges

P 50,915.00

BEDROOM1

Area 11.4 sqm

ACU 2 1.0 HP Wall Mounted Inverter KSM-IW10-WCT10M1M32

Estimated Pipe Length = 50 ft

Estimated Royal Cord Length = 57 ft

Initial Charge

P 7,500.00

Includes:

Labor

10ft Copper Tube

10ft Royal Cord

Outdoor Bracket (Wall)

Consumables

Installation Materials

Description	Qty	Price per qty	Subtotal
Copper Tube	Ø 1/4" x Ø 3/8" 40 ft	P 350.00/ft	P 14,000.00
Royal Cord (comm. wire)	2.mm2 x 4C 47 ft	P 100.00/ft	P 4,700.00
Royal Cord (ACCU-Breaker)	3.5mm x 3c 7 ft	P 60.00/ft	P 420.00
Circuit Breaker waterproof	20A / 1Ph 1 pc/s	P 1,000.00/pc	P 1,000.00
Rubber Insulation	2 1/8" x 3/4" x 6' 3 pc/s	P 350.00/pc	P 1,050.00
Full thread	3/8" x 10' 1 pc/s	P 150.00/pc	P 150.00
Metal Clamp	3" 6 pc/s	P 120.00/pc	P 720.00
PVC blue	3/4" x 10' 1 pc/s	P 150.00/pc	P 150.00
			P 22,190.00

Estimated Charges

P 29,690.00

BEDROOM2	Area 11.1 sqm
-----------------	---------------

ACU 3 1.0 HP Wall Mounted Inverter KSM-IW10-WCT10M1M32

Estimated Pipe Length = 40 ft

Estimated Royal Cord Length = 47 ft

Initial Charge

P 7,500.00

Includes:

Labor

10ft Copper Tube

10ft Royal Cord

Outdoor Bracket (Wall)

Consumables

Installation Materials	Description	Qty	Price per qty	Subtotal
Copper Tube	Ø 1/4" x Ø 3/8"	30 ft	P 350.00/ft	P 10,500.00
Royal Cord (comm. wire)	2.mm2 x 4C	37 ft	P 100.00/ft	P 3,700.00
Royal Cord (ACCU-Breaker)	3.5mm x 3c	7 ft	P 60.00/ft	P 420.00
Circuit Breaker waterproof	20A / 1Ph	pc/s	P 1,000.00/pc	P 0.00
Rubber Insulation	2 1/8" x 3/4" x 6'	3 pc/s	P 350.00/pc	P 1,050.00
Full thread	3/8" x 10'	1 pc/s	P 150.00/pc	P 150.00
Metal Clamp	3"	4 pc/s	P 120.00/pc	P 480.00
PVC blue	3/4" x 10'	1 pc/s	P 150.00/pc	P 150.00
				P 16,450.00

Estimated Charges	P 23,950.00
--------------------------	--------------------

MASTER BEDROOM	Area 16.5 sqm
-----------------------	---------------

ACU 4 1.5 HP Wall Mounted Inverter KSM-IW15-WCT10M1M32

Estimated Pipe Length = 50 ft

Estimated Royal Cord Length = 57 ft

Initial Charge

P 7,500.00

Includes:

Labor

10ft Copper Tube

10ft Royal Cord

Outdoor Bracket (Wall)

Consumables

Installation Materials	Description	Qty	Price per qty	Subtotal
Copper Tube	1/4" x 1/2"	40 ft	P 350.00/ft	P 14,000.00
Royal Cord (comm. wire)	2.mm2 x 4C	47 ft	P 100.00/ft	P 4,700.00
Royal Cord (ACCU-Breaker)	3.5mm x 3c	7 ft	P 60.00/ft	P 420.00
Circuit Breaker waterproof	20A / 1Ph	1 pc/s	P 1,000.00/pc	P 1,000.00
Rubber Insulation	2 1/8" x 3/4" x 6'	5 pc/s	P 350.00/pc	P 1,750.00
Full thread	3/8" x 10'	1 pc/s	P 150.00/pc	P 150.00
Metal Clamp	3"	6 pc/s	P 120.00/pc	P 720.00
PVC blue	3/4" x 10'	1 pc/s	P 150.00/pc	P 150.00
				P 22,890.00

Estimated Charges	P 30,390.00
--------------------------	--------------------

Scaffolding	3 sets	P 4,500.00
--------------------	--------	-------------------

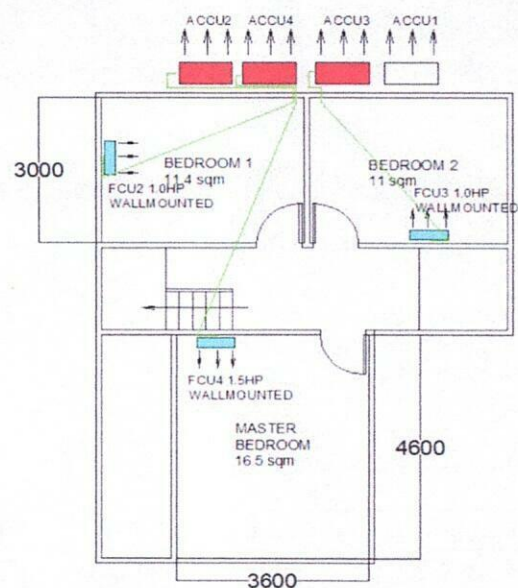
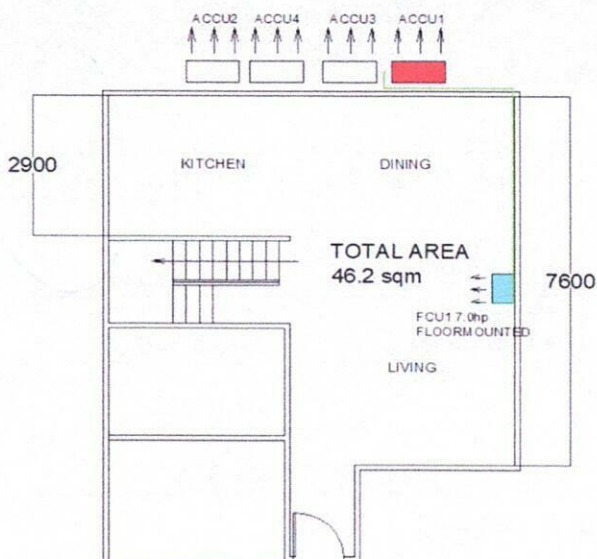

Total Estimated Charges

P 139,445.00

Validity: This quotation is valid for a period of fifteen (15) days from the date thereof, subject to our confirmation thereafter.

Installation notes:

- 1 Location of indoor and outdoor units were agreed by the customer and Kolin's surveyor.
- 2 AC drain line will be tapped to the nearest drain provision provided by the customer's contractor.
- 3 Need for marking and site visit before installation.
- 4 Coppertube Lay out going inside the ceiling, customer contractor will chip the wall and open the ceiling.
- 5 Working days: Monday to Saturday, 8am- 5pm with parking. Need working permit.
- 6 Mechanical Plans, Permits, Electrical permits not included.
- 7 Deflectors, masonry, carpentry, chipping & plastering (finishing & restoration) are not included in the installation.
- 8 Air conditioning drain line and Electrical power supply (feeder line) **220v/ 60hz/ 1ph** , should be provided by customer's contractor.
- 9 **Final charges will be based on actual installation.**

Prepared by:

Jeffrey Dadios
Field Surveyor

Reviewed by:

Engr. Kenneth Zamora
Service Supervisor Shop and
Field Operation

Customer Conformance:

Signature Over Printed Name