



January 20, 2025

MR. JOHN VINCENT ASUNCION
B2 L57 EVANGELISTA ST. PH3, BRGY. COLINAS VERDES, SAN JOSE DEL MONTE BULACAN
TEL#: 0917-8144602
Email: asuncionjohnvincent@gmail.com

Dear Ma'am/Sir,

Kolin Marketing Inc., is extremely honored for your endorsement of Kolin brand and we are please to offer you with a special price/s for the following items.

A. EQUIPMENT & INSTALLATION

**** OPTION 3**

QTY	U/M	MODEL / DESCRIPTION	SRP	DISCOUNTED PRICE		AMOUNT
2	UNIT/S	MODEL: KSM-IW25-WCT10M1M32 KOLIN WALL MOUNTED CERTUS AIRCONDITIONER 23,210 Kj/h (2.5HP) REGULAR INVERTER W/ WIFI R-32	49,995.00	34,996.10	PHP	69,992.20
1	UNIT/S	MODEL: KSM-IW15-WCT10M1M32 KOLIN WALL MOUNTED CERTUS SERIES AIRCONDITIONER 12,660 Kj/h (1.5HP) REGULAR INVERTER R-32	32,995.00	21,736.10	PHP	21,736.10
2	UNIT/S	MODEL: KSM-IW10-WCT10M1M32 KOLIN WALL MOUNTED CERTUS SERIES AIRCONDITIONER 9,800 Kj/h (1.0HP) REGULAR INVERTER R-32	29,995.00	19,396.10	PHP	38,792.20
TOTAL UNIT COST					PHP	130,520.50
OTHERS: DELIVERY CHARGE					PHP	1,000.00
ESTIMATED COST OF INSTALLATION (please see attached)					PHP	127,890.00
TOTAL ESTIMATED COST OF THE PROJECT					PHP	259,410.50

TERMS OF PAYMENT:

FULL PAYMENT OF UNIT AND DELIVERY CHARGE. IF CHECK, SUBJECT FOR 3 DAYS CLEARING.

WARRANTY:

FOR SPLIT TYPE : ONE (1) YEAR FREE PARTS AND LABOR, THREE YEARS (3) MAIN PCB , TEN (10) YEARS WARRANTY ON COMPRESSOR.

NOTES: PRICES ARE SUBJECT TO CHANGE WITHOUT PRIOR NOTICE.

PRICES IS VAT INCLUSIVE.

**** Cost of Installation is Package with the Unit(s), this cost cannot avail separately.**

**** INSTALLATION C/O ASP (cost will be based on actual)**

We thank you for giving opportunity to offer our product and services, hoping we receive your purchase order.

If you need assistance, don't hesitate to call the under signed at 0917-807-8607 or email at kmi_asst@kolinphil.com.ph

Very Truly Yours,

JANELLEN S. LIM
KMI-ASSISTANT

Noted by:

MARTIN MANUEL R. FLORES
KMI-SUPERVISOR

Approved By:

MS. EDITHA M. FLORES
AVP - FINANCE

KMI-QUOTE-01-25-0046
ECY-22%/4K

Conforme:

SIGNATURE OVER PRINTED NAME

Kolin Marketing, Inc.

1854 Sta. Rita St., Guadalupe Nuevo, Makati City

Tel.: (632) 8852-6473

Fax: (632) 8852-2170 / (632) 8852-4792

www.kolinphil.com.ph / kolinphilippines



January 20, 2025

JOHN VINCENT ASUNCION

B2 L57 Evangelista St.Ph3 Brgy Colinas Verdes, San Jose Del Monte Bulacan

0917-8144602

asuncionjohnvincent@gmail.com

MODEL	Qty
KSM-IW25-WCT10M1M32	2
KSM-IW15-WCT10M1M32	1
KSM-IW10-WCT10M1M32	2

OPTION 3

LIVING/DINNG/KITCHEN	Area	46.2 sqm
-----------------------------	------	----------

ACU 1	2.5HP Wallmounted Inverter	KSM-IW25-WCT10M1M32				
	Estimated Pipe Length	=	10 ft			
	Estimated Royal Cord Length	=	15 ft			
	Initial Charge					₱ 8,500.00
	Includes:					
	Labor					
	10ft Copper Tube					
	10ft Royal Cord					
	Outdoor Bracket (Wall)					
	Consumables					
	Installation Materials	Description	Qty	Price per qty	Subtotal	
	Royal Cord (comm. wire)	2.mm2 x 4C	5 ft	₱ 100.00/ft	₱ 500.00	
	Royal Cord (ACCU-Breaker)	5.5mm x 3c	7 ft	₱ 70.00/ft	₱ 490.00	
	Circuit Breaker waterproof	30A / 1Ph	1 pc/s	₱ 1,000.00/pc	₱ 1,000.00	
	PVC blue	3/4" x 10'	1 pc/s	₱ 150.00/pc	₱ 150.00	₱ 2,140.00
	Estimated Charges					₱ 10,640.00

ACU 2	2.5HP Wallmounted Inverter	KSM-IW25-WCT10M1M32				
	Estimated Pipe Length	=	43 ft			
	Estimated Royal Cord Length	=	48 ft			
	Initial Charge					₱ 8,500.00
	Includes:					
	Labor					
	10ft Copper Tube					
	10ft Royal Cord					
	Outdoor Bracket (Wall)					
	Consumables					
	Installation Materials	Description	Qty	Price per qty	Subtotal	
	Copper Tube	3/8" X 5/8"	33 ft	₱ 400.00/ft	₱ 13,200.00	
	Royal Cord (comm. wire)	2.mm2 x 4C	38 ft	₱ 100.00/ft	₱ 3,800.00	
	Royal Cord (ACCU-Breaker)	3.5mm x 3c	7 ft	₱ 60.00/ft	₱ 420.00	
	Circuit Breaker waterproof	30A / 1Ph	1 pc/s	₱ 1,000.00/pc	₱ 1,000.00	
	Rubber Insulation	2 1/8" x 3/4" x 6'	5 pc/s	₱ 350.00/pc	₱ 1,750.00	
	Outdoor bracket	Fabricated wall	1 pc/s	₱ 5,000.00/pc	₱ 5,000.00	
	PVC blue	3/4" x 10'	1 pc/s	₱ 150.00/pc	₱ 150.00	₱ 25,320.00
	Estimated Charges					₱ 33,820.00

BEDROOM1	Area 11.4 sqm
-----------------	----------------------

ACU 3 1.0 HP Wall Mounted Inverter KSM-IW10-WCT10M1M32

Estimated Pipe Length = 50 ft

Estimated Royal Cord Length = 55 ft

Initial Charge

P 7,500.00

Includes:

Labor

10ft Copper Tube

10ft Royal Cord

Outdoor Bracket (Wall)

Consumables

Installation Materials	Description	Qty	Price per qty	Subtotal
Copper Tube	Ø 1/4" x Ø 3/8"	40 ft	P 350.00/ft	P 14,000.00
Royal Cord (comm. wire)	2.mm2 x 4C	45 ft	P 100.00/ft	P 4,500.00
Royal Cord (ACCU-Breaker)	3.5mm x 3c	7 ft	P 60.00/ft	P 420.00
Circuit Breaker waterproof	20A / 1Ph	1 pc/s	P 1,000.00/pc	P 1,000.00
Rubber Insulation	2 1/8" x 3/4" x 6'	3 pc/s	P 350.00/pc	P 1,050.00
Full thread	3/8" x 10'	1 pc/s	P 150.00/pc	P 150.00
Metal Clamp	3"	6 pc/s	P 120.00/pc	P 720.00
PVC blue	3/4" x 10'	1 pc/s	P 150.00/pc	P 150.00
				P 21,990.00

Estimated Charges	P 29,490.00
--------------------------	--------------------

BEDROOM2	Area 11.1 sqm
-----------------	----------------------

ACU 4 1.0 HP Wall Mounted Inverter KSM-IW10-WCT10M1M32

Estimated Pipe Length = 40 ft

Estimated Royal Cord Length = 45 ft

Initial Charge

P 7,500.00

Includes:

Labor

10ft Copper Tube

10ft Royal Cord

Outdoor Bracket (Wall)

Consumables

Installation Materials	Description	Qty	Price per qty	Subtotal
Copper Tube	Ø 1/4" x Ø 3/8"	30 ft	P 350.00/ft	P 10,500.00
Royal Cord (comm. wire)	2.mm2 x 4C	35 ft	P 100.00/ft	P 3,500.00
Royal Cord (ACCU-Breaker)	3.5mm x 3c	7 ft	P 60.00/ft	P 420.00
Circuit Breaker waterproof	20A / 1Ph	pc/s	P 1,000.00/pc	P 0.00
Rubber Insulation	2 1/8" x 3/4" x 6'	3 pc/s	P 350.00/pc	P 1,050.00
Full thread	3/8" x 10'	1 pc/s	P 150.00/pc	P 150.00
Metal Clamp	3"	4 pc/s	P 120.00/pc	P 480.00
PVC blue	3/4" x 10'	1 pc/s	P 150.00/pc	P 150.00
				P 16,250.00

Estimated Charges	P 23,750.00
--------------------------	--------------------

MASTER BEDROOM

Area 16.5 sqm

ACU 5 1.5 HP Wall Mounted Inverter**KSM-IW15-WCT10M1M32**

Estimated Pipe Length = 50 ft

Estimated Royal Cord Length = 55 ft

Initial Charge

P 7,500.00

Includes:

Labor

10ft Copper Tube

10ft Royal Cord

Outdoor Bracket (Wall)

Consumables

Installation Materials**Description****Qty Price per qty****Subtotal**

Copper Tube

1/4" x 1/2"

40 ft

P 350.00/ft

P 14,000.00

Royal Cord (comm. wire)

2.0mm2 x 4C

45 ft

P 100.00/ft

P 4,500.00

Royal Cord (ACCU-Breaker)

3.5mm x 3c

7 ft

P 60.00/ft

P 420.00

Circuit Breaker waterproof

20A / 1Ph

1 pc/s

P 1,000.00/pc

P 1,000.00

Rubber Insulation

2 1/8" x 3/4" x 6'

5 pc/s

P 350.00/pc

P 1,750.00

Full thread

3/8" x 10'

1 pc/s

P 150.00/pc

P 150.00

Metal Clamp

3"

6 pc/s

P 120.00/pc

P 720.00

PVC blue

3/4" x 10'

1 pc/s

P 150.00/pc

P 150.00

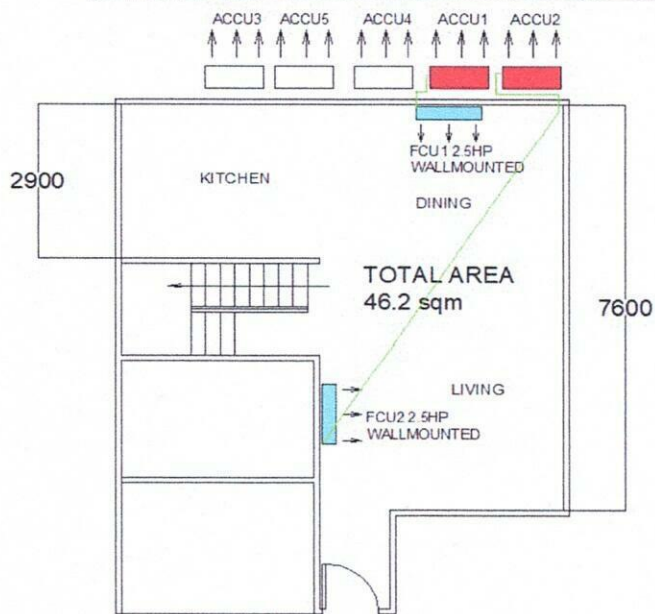
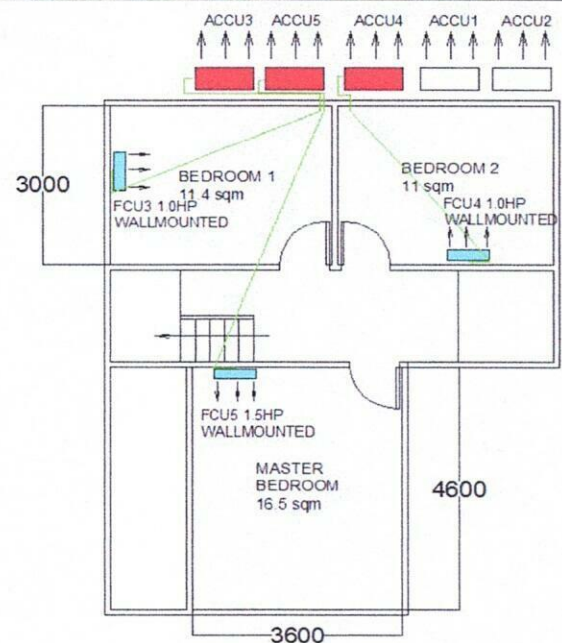
P 22,690.00**Estimated Charges****P 30,190.00****GROUND FLOOR****SECOND FLOOR**

Validity: This quotation is valid for a period of fifteen (15) days from the date thereof, subject to our confirmation thereafter.

Installation notes:

- 1 Location of indoor and outdoor units were agreed by the customer and Kolin's surveyor.
- 2 AC drain line will be tapped to the nearest drain provision provided by the customer's contractor.
- 3 Need for marking and site visit before installation.
- 4 Coppertube Lay out going inside the ceiling, customer contractor will chip the wall and open the ceiling.
- 5 Working days: Monday to Saturday, 8am- 5pm with parking. Need working permit.
- 6 Mechanical Plans, Permits, Electrical permits not included.
- 7 Deflectors, masonry, carpentry, chipping & plastering (finishing & restoration) are not included in the installation.
- 8 Air conditioning drain line and Electrical power supply (feeder line) **220v/ 60hz/ 1ph**, should be provided by customer's contractor.
- 9 **Final charges will be based on actual installation.**

Prepared by:

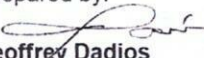
Jeffrey Dadios
Field Surveyor

Customer Conformer:

Signature Over Printed Name

Reviewed by:

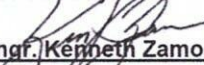
Engr. Kenneth Zamora
Service Supervisor Shop and
Field Operation