



January 20, 2025

MR. MARIO SARMENTA  
43 SOLIVEN III EXT., LOYOLA GRAND VILLAS, BRGY. BARANGKA, MARIKINA CITY  
TEL#: 0917-5776540 / 0917-8220066

Dear Ma'am/Sir,

Kolin Marketing Inc., is extremely honored for your endorsement of Kolin brand and we are please to offer you with a special price/s for the following items.

A. EQUIPMENT & INSTALLATION

QTY	U/M	MODEL / DESCRIPTION	SRP	DISCOUNTED PRICE		AMOUNT
1	UNIT/S	MODEL: KLG-IF40-5G1M32 KOLIN FLOOR MOUNTED AIRCONDITIONER 37,980 Kj/h (3.0TR) FULL DC INVERTER R-32 SINGLE PHASE	113,195.00	81,292.10	PHP	81,292.10
TOTAL UNIT COST					PHP	81,292.10
OTHERS: DELIVERY CHARGE					PHP	600.00
ESTIMATED COST OF INSTALLATION (please see attached)					PHP	15,165.00
TOTAL ESTIMATED COST OF THE PROJECT					PHP	97,057.10

TERMS OF PAYMENT:

FULL PAYMENT OF UNIT AND DELIVERY CHARGE. IF CHECK, SUBJECT FOR 3 DAYS CLEARING.

WARRANTY:

FOR FLOOR MOUNTED: ONE (1) YEAR FREE PARTS AND LABOR, FIVE (5) YEARS WARRANTY ON COMPRESSOR.

NOTES: PRICES ARE SUBJECT TO CHANGE WITHOUT PRIOR NOTICE.

PRICES IS VAT INCLUSIVE.

**\*\* Cost of Installation is Package with the Unit(s). this cost cannot avail separately (cost will be based on actual).**

We thank you for giving opportunity to offer our product and services, hoping we receive your purchase order.

If you need assistance, don't hesitate to call the under signed at 0917-807-8607 or email at [kmi\\_asst@kolinphil.com.ph](mailto:kmi_asst@kolinphil.com.ph)

Very Truly Yours,

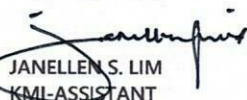
  
JANELLE S. LIM  
KMI-ASSISTANT

Noted by:  
  
MART NATHANIEL R. FLORES  
KMI-SUPERVISOR

Approved By:  
  
MS. EDITHA M. FLORES  
AVP - FINANCE

KMI-QUOTE-01-25-0049  
REG-22%/7K

Conforme: \_\_\_\_\_  
SIGNATURE OVER PRINTED NAME





**KOLIN Philippines International Inc.**  
**Survey Form**

**Nº 003577**

Customer Name : MAY 210 SGR-MNTX Date : 1-10-15  
 Address : 83 SOLAREN III EX-1, DIXON GARDEN VILLAS SJR No. : 23647

Establishment Type : Residential ☒ Area Surveyed : LIVING/DINING  
 Commercial ☐ Area Surveyed : \_\_\_\_\_

Recommended Product Model : KLG-11F40-501M32

**Cooling Capacity Computation**

Floor Area : 41.4 sqm.  
 Ceiling Height : 9.7 mtr.

**note:** add 20% per meter in excess of 3 meters in the initial cooling capacity computed.

Floor Area :	<u>41.4</u>	x	550 Btu/h	<u>22720</u> Btu/h
Ceiling Height (excess of 3 mtrs.) :	_____	x	20%	_____ Btu/h
Window Direct Sunlight	_____	x	20% - 50%	<u>4554</u> Btu/h
Total Cooling Capacity				<u>27274</u> Btu/h

**Add : Additional Heat Load**

No. of Person	<u>15</u>	x	300 Btu/h	<u>4500</u> Btu/h
No. of Ordinary Light (<40w)	<u>12</u>	x	200 Btu/h	<u>2400</u> Btu/h
No. of Special Light (>40w)	_____	x	400 Btu/h	_____ Btu/h
No. of Refrigerator (< 6 cu.ft.)	_____	x	400 Btu/h	_____ Btu/h
No. of Refrigerator (> 6 cu.ft.)	_____	x	800 Btu/h	_____ Btu/h
No. of Cooking Range	_____	x	1500 Btu/h	_____ Btu/h
No. of Laptop Computer	_____	x	150 Btu/h	_____ Btu/h
No. of Desktop Computer	_____	x	400 Btu/h	_____ Btu/h
No. of Printer	_____	x	500 Btu/h	_____ Btu/h
No. of Photocopier	_____	x	1000 Btu/h	_____ Btu/h
Total Cooling Capacity				<u>6900</u> Btu/h

**Recommended Cooling Capacity** 38  
134164 Btu/h

**Note :** Compressor warranty will be **reduced to** \_\_\_\_\_ yr. if air-conditioner purchased is lower than the recommended cooling capacity or pipe lay-out is beyond the maximum allowable length.

**Scope of Work Agreement**

- |                                   |  |   |
|-----------------------------------|--|---|
| 1. Copper tube lay-out            | <input type="checkbox"/> Expose                            | <input type="checkbox"/> Embedded                         |
| 2. Chipping                       | <input type="checkbox"/> Included                          | <input checked="" type="checkbox"/> Not Included          |
| 3. Fabricated Bracket             | <input type="checkbox"/> Yes <input type="checkbox"/> Shop | <input type="checkbox"/> Site <input type="checkbox"/> No |
| 4. Service Ledge                  | <input type="checkbox"/> Yes                               | <input checked="" type="checkbox"/> No                    |
| 5. Dismantling of existing Aircon | <input type="checkbox"/> Included                          | <input checked="" type="checkbox"/> Not Included          |
| 6. Ducting                        | <input type="checkbox"/> Yes                               | <input checked="" type="checkbox"/> No                    |

**Dimension :** \_\_\_\_\_

7. Plastering, carpentry and restoration works are to be done by the customer.  
 8. Wiring of electrical supply from main panel to air-conditioning unit are to be done by the customer.  
 9. Processing of mechanical plan, working permit, electrical permit are to be done by the customer.  
 10. Other concern: CUSTOMER PROVIDE TOWER SUPPLY AT THE OUTDOOR AREA



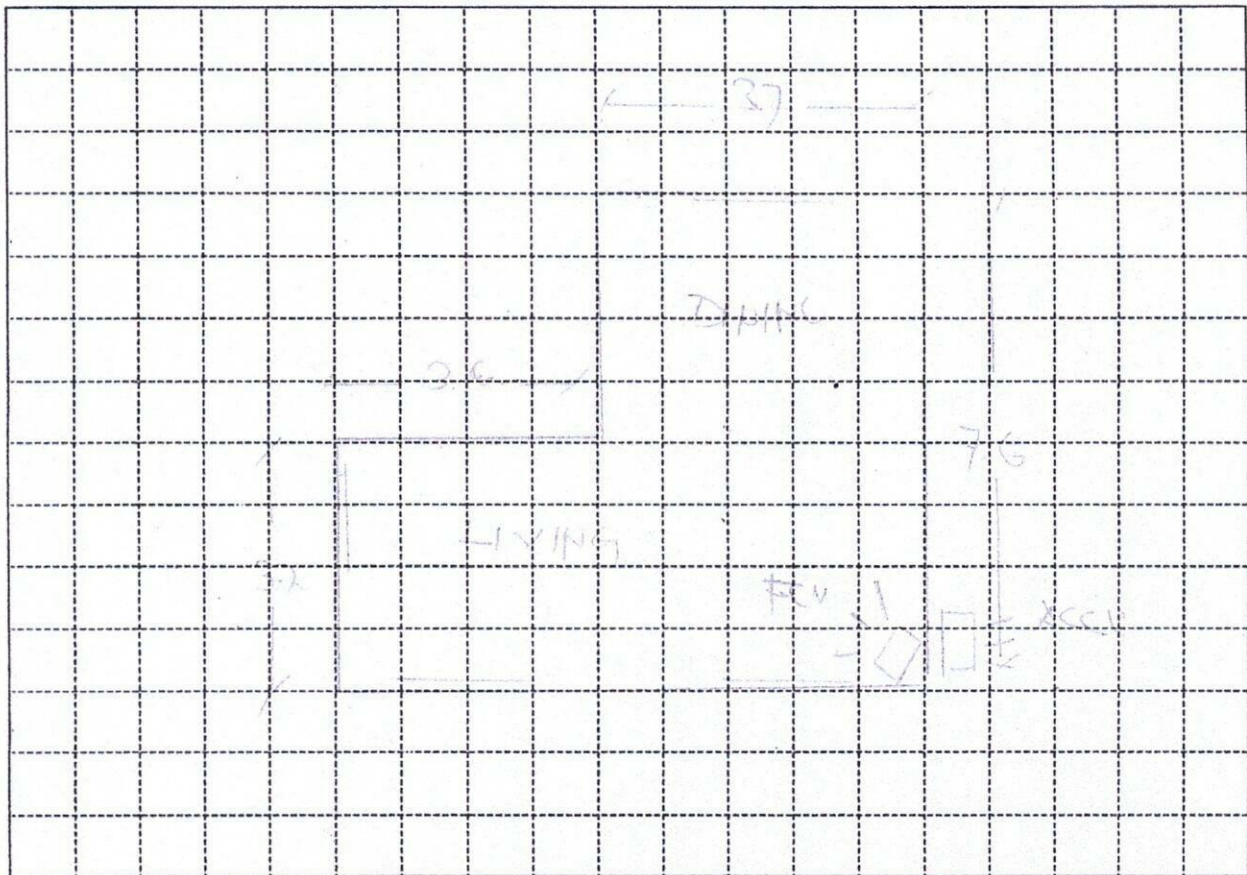

Indoor Unit Location : RIGHT CORNER 45 DEGREE  
 Outdoor Unit Location : AT THE BACK, 4 INCHES FROM GROUND. HGT.  
 Pipe Length : \_\_\_\_\_  
 Special Note : \_\_\_\_\_

Installation Cost Estimate			
Material Description	Qty.	Unit Cost	Total Cost
Copper Tube (excess of 10 ft.) 2330, 2430, 2520, 3520, 4620			
Wire (Royal Cord-signal wire) (excess of 10ft.) 2.0mmx4C	75	100	7500
Wire (Royal Cord - Breaker to ODU) 3.5mm / 5.5mm x 3C	75	70	4900
Circuit Breaker 20A, 30A, 40A/1ph, 40A/3ph			1000
Bracket (ODU) (Imptd. / Fabricated) ; (Floor / Wall)	1	1650	1650
Bracket (WAC) Angle Type			
PVC Pipe (drain) 1/2", 3/4"			400
PVC Pipe (electrical) 3/4", 1"			
Drain Pump			
Drain Pump Hose WHITE 1/2"	75	75	175
Chipping Works mtr.			
Dismantling Fee (existing air-conditioner)			
Initial Charge			1000
TOTAL ESTIMATE		P	15,165

## Note :

1. Initial Charge includes labor, 10ft. Copper tube, 10ft. Royal cord, Circuit breaker, Outdoor Bracket (SAC), Indoor Bracket (PAC) and Consumable materials.
2. Survey fee will be **deducted** in the installation fee.

Prepared by:

Signature Over Printed Name

Customer Conforms:

Signature Over Printed Name