



January 20, 2025

MS. LYDIA ECHAUZ
UNIT 301 COURT FELICIDAD CONDO, 581 WACK WACK ROAD, WACK WACK MANDALUYONG CITY
TEL#: 0977-6434656 / 0906-5759787

Dear Ma'am/Sir,

Kolin Marketing Inc., is extremely honored for your endorsement of Kolin brand and we are please to offer you with a special price/s for the following items.

A. EQUIPMENT & INSTALLATION

QTY	U/M	MODEL / DESCRIPTION	SRP	DISCOUNTED PRICE		AMOUNT
1	UNIT/S	MODEL: KSM-IW15-WCT10M1M32 KOLIN WALL MOUNTED CERTUS SERIES AIRCONDITIONER 12,660 Kj/h (1.5HP) REGULAR INVERTER R-32	32,995.00	21,736.10	PHP	21,736.10
TOTAL UNIT COST					PHP	21,736.10
OTHERS: DELIVERY CHARGE					PHP	600.00
ESTIMATED COST OF INSTALLATION (please see attached)					PHP	11,620.00
TOTAL ESTIMATED COST OF THE PROJECT					PHP	33,956.10

TERMS OF PAYMENT:

FULL PAYMENT OF UNIT AND DELIVERY CHARGE. IF CHECK, SUBJECT FOR 3 DAYS CLEARING.

WARRANTY:

FOR SPLIT TYPE : ONE (1) YEAR FREE PARTS AND LABOR, THREE YEARS (3) MAIN PCB , TEN (10) YEARS WARRANTY ON COMPRESSOR.

NOTES: PRICES ARE SUBJECT TO CHANGE WITHOUT PRIOR NOTICE.

PRICES IS VAT INCLUSIVE.

**** Cost of Installation is Package with the Unit(s), this cost cannot avail separately (cost will be based on actual).**

We thank you for giving opportunity to offer our product and services, hoping we receive your purchase order.

If you need assistance, don't hesitate to call the under signed at 0917-807-8607 or email at kmi_asst@kolinphil.com.ph

Very Truly Yours,

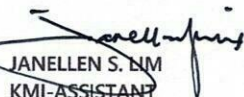
JANELLE S. LIM
KMI-ASSISTANT

Noted by:

MART NATHANIEL R. FLORES
KMI-SUPERVISOR

Approved By:

MS. EDITHA M. FLORES
AVP - FINANCE

KMI-QUOTE-01-25-0048
REG-22%/4K

Conforme: _____
SIGNATURE OVER PRINTED NAME



KOLIN Philippines International Inc.
Survey Form

No 003578

Customer Name : LYDIA FC H3V2 Date : 1-20-78
 Address : UNIT 301, SOUTH ELEVATOR, COMED, 681 WALKER BLVD., SJR No. : 252681
DIPEL VILLAGE, MANILA

Establishment Type : Residential ☒ Area Surveyed : 547 sqm
 Commercial ☐ Area Surveyed : _____

Recommended Product Model : KSM-1000-WCTOM/1132

Cooling Capacity Computation

Floor Area : 21 sqm.
 Ceiling Height : 2.6 mtr.

note: add 20% per meter in excess of 3 meters in the initial cooling capacity computed.

Floor Area :	<u>21</u>	x	550 Btu/h	<u>11550</u> Btu/h
Ceiling Height (excess of 3 mtrs.) :		x	20%	<u> </u> Btu/h
Window Direct Sunlight		x	20% - 50%	<u> </u> Btu/h
Total Cooling Capacity				<u>11550</u> Btu/h

Add : Additional Heat Load

No. of Person	<u>2</u>	x	300 Btu/h	<u>600</u> Btu/h
No. of Ordinary Light (<40w)	<u>2</u>	x	200 Btu/h	<u>400</u> Btu/h
No. of Special Light (>40w)		x	400 Btu/h	<u> </u> Btu/h
No. of Refrigerator (< 6 cu.ft.)		x	400 Btu/h	<u> </u> Btu/h
No. of Refrigerator (> 6 cu.ft.)		x	800 Btu/h	<u> </u> Btu/h
No. of Cooking Range		x	1500 Btu/h	<u> </u> Btu/h
No. of Laptop Computer		x	150 Btu/h	<u> </u> Btu/h
No. of Desktop Computer		x	400 Btu/h	<u> </u> Btu/h
No. of Printer		x	500 Btu/h	<u> </u> Btu/h
No. of Photocopier		x	1000 Btu/h	<u> </u> Btu/h
Total Cooling Capacity				<u>1000</u> Btu/h

Recommended Cooling Capacity 12,550 Btu/h

Note : Compressor warranty will be reduced to ____ yr. if air-conditioner purchased is lower than the recommended cooling capacity or pipe lay-out is beyond the maximum allowable length.

Scope of Work Agreement

- | | | |
|-----------------------------------|--|--|
| 1. Copper tube lay-out | <input checked="" type="checkbox"/> Expose | <input type="checkbox"/> Embedded |
| 2. Chipping | <input type="checkbox"/> Included | <input checked="" type="checkbox"/> Not Included |
| 3. Fabricated Bracket | <input type="checkbox"/> Yes <input type="checkbox"/> Shop | <input type="checkbox"/> Site <input checked="" type="checkbox"/> No |
| 4. Service Ledge | <input type="checkbox"/> Yes | <input checked="" type="checkbox"/> No |
| 5. Dismantling of existing Aircon | <input checked="" type="checkbox"/> Included | <input type="checkbox"/> Not Included |
| 6. Ducting | <input type="checkbox"/> Yes | <input checked="" type="checkbox"/> No |

Dimension : _____

- Plastering, carpentry and restoration works are to be done by the customer.
- Wiring of electrical supply from main panel to air-conditioning unit are to be done by the customer.
- Processing of mechanical plan, working permit, electrical permit are to be done by the customer.
- Other concern;

REMOVE 4P PIPE, CUPPER TUBE WIRE AND
UNIT. EXISTING COPPER TUBE 1/2" X 1/2" 3' LONG
USE EXISTING OUTSIDE BRACKET AND OUTSIDE
BRACKET IN EXISTING INSTALLATION.
REMOVE HANGERS AND ROPE.

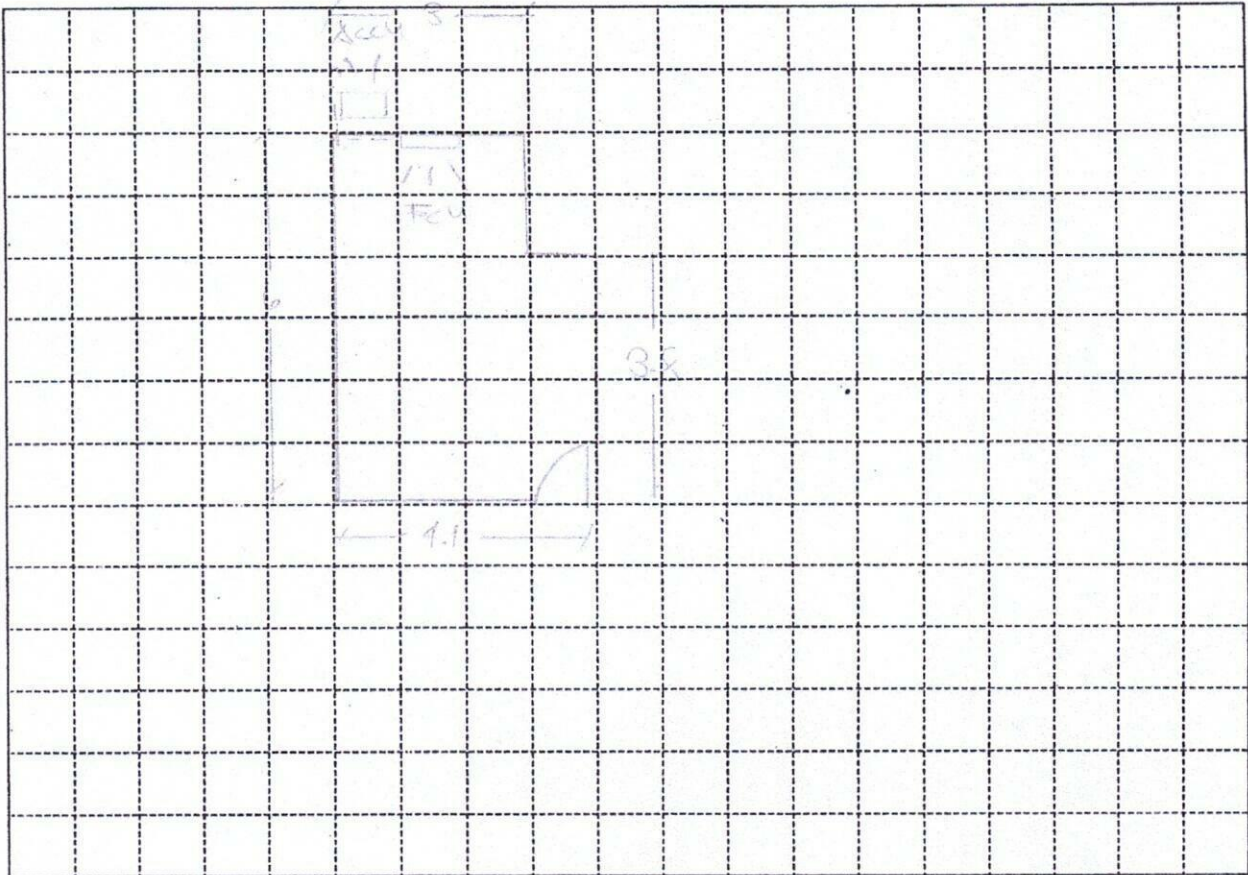

Indoor Unit Location : UP OF WINDOW, LEFT SIDE
 Outdoor Unit Location : AT THE CORNER AT THE SIDE OF WINDOW
 Pipe Length : 10 FT
 Special Note : _____

Installation Cost Estimate			
Material Description	Qty.	Unit Cost	Total Cost
Copper Tube (excess of 10 ft.) 2330, 2430, 2520, 3520, 4620			
Wire (Royal Cord-signal wire) (excess of 10ft.) 2.0mmx4C	7 FT	100	700
Wire (Royal Cord - Breaker to ODU) 3.5mm / 5.5mm x 3C	2 FT	60	120
Circuit Breaker 20A, 30A, 40A/1ph, 40A/3ph			
Bracket (ODU) (Imptd. / Fabricated) ; (Floor / Wall)			
Bracket (WAC) Angle Type			
PVC Pipe (drain) 1/2", 3/4"	1		150
PVC Pipe (electrical) 3/4", 1"			
Drain Pump			
Drain Pump Hose WHITE 1/2"	14 FT	25	350
Chipping Works mtr.			
Dismantling Fee (existing air-conditioner) 1/2 FT			2500
Initial Charge			2500
TOTAL ESTIMATE		P	11,620

Note :

1. Initial Charge includes labor, 10ft. Copper tube, 10ft. Royal cord, Circuit breaker, Outdoor Bracket (SAC), Indoor Bracket (PAC) and Consumable materials.
2. Survey fee will be **deducted** in the installation fee.

Prepared by:

Customer Conforme:

Signature Over Printed Name

Signature Over Printed Name