



January 27, 2026

CASES COLLECTION MANAGEMENT INC.

2ND FLOOR DOOR 7, ANDRELIZ REALTY BUILDING, #238 ARAULLO EXT. BESIDE SILANGAN COOPERATIVE, CITY OF DAVAO
TEL#: 0908-8654323

Dear Ma'am/Sir,

Kolin Marketing Inc., is extremely honored for your endorsement of Kolin brand and we are please to offer you with a special price/s for the following items.

A. EQUIPMENT & INSTALLATION

QTY	U/M	MODEL / DESCRIPTION	SRP	DISCOUNTED PRICE		AMOUNT
1	UNIT/S	MODEL: KSG-IWF-25WFF-8K1M32 KOLIN WALL MOUNTED PRIMUS GOLD AIRCONDITIONER 25,560 Kj/h (2.5HP) FULL DC INVERTER W/ WIFI R-32	68,995.00	45,436.20	PHP	45,436.20
TOTAL UNIT COST					PHP	45,436.20
ESTIMATED COST OF INSTALLATION (please see attached)					PHP	15,150.00
TOTAL ESTIMATED COST OF THE PROJECT					PHP	60,586.20

TERMS OF PAYMENT:

FULL PAYMENT OF UNIT AND DELIVERY CHARGE. IF CHECK, SUBJECT FOR 3 DAYS CLEARING.

BANK DETAILS:

* Unit/s & Delivery: Account Name - KOLIN MARKETING INC. / Account# - 011808002307 (BDO-KALAYAAN)

* Installation: Will be provided by assigned installer.

** You may settle first payment for unit/s & delivery. Installation payment can be settled directly to installer after actual works.

WARRANTY:

FOR SPLIT TYPE : ONE (1) YEAR FREE PARTS AND LABOR, THREE YEARS (3) MAIN PCB , TEN (10) YEARS WARRANTY ON COMPRESSOR.

NOTES: PRICES ARE SUBJECT TO CHANGE WITHOUT PRIOR NOTICE.

PRICES IS VAT INCLUSIVE.

** Cost of Installation is Package with the Unit(s), this cost cannot avail separately (Final charges will be based on actual works).

We thank you for giving opportunity to offer our product and services, hoping we receive your purchase order.

If you need assistance, don't hesitate to call the under signed at 0917-807-8607 or email at kmi_asst@kolinphil.com.ph

Very Truly Yours,

JANELLEN S. LIM
KMI-ASSISTANT

Noted by:

MART MATHANIEL R. FLORES
KMI-SUPERVISOR

Approved By:

MS. EDITHA M. FLORES
AVP - FINANCE

KMI-QUOTE-01-26-0049
REG-24%/7K

Conforme:

SIGNATURE OVER PRINTED NAME

Kolin Marketing, Inc.

1854 Sta. Rita St., Guadalupe Nuevo, Makati City

Tel.: (632) 8852-6473

Fax: (632) 8852-2170 / (632) 8852-4792

www.kolinphil.com.ph / kolinphilippines

KOL IN Philippines International Inc.
Survey Form

No.

Customer Name : CASES COLLECTION MANAGEMENT INC.Date : 01-26-2026Address : 2ND FLOOR D7 ANDREU REALTY CDP-238 ARAVULO EXTSJR No. : DAV-00005598Establishment Type : Residential ☐
Commercial ☒

Area Surveyed : _____

Area Surveyed : OFFICE

Recommended Product Model : _____

Cooling Capacity Computation

Floor Area : 27 sqm.
Ceiling Height : 3 mtr.note: add 20% per meter in excess of 3 meters in the
initial cooling capacity computed.

Floor Area :	<u>27</u>	x	550 Btu/h	<u>14,850</u> Btu/h
Ceiling Height (excess of 3 mtrs.) :		x	20%	<u> </u> Btu/h
Window Direct Sunlight		x	20% - 50%	<u> </u> Btu/h
Total Cooling Capacity				<u>14,850</u> Btu/h

Add : Additional Heat Load

No. of Person	<u>7</u>	x	300 Btu/h	<u>2,100</u> Btu/h
No. of Ordinary Light (<40w)	<u>2</u>	x	200 Btu/h	<u>400</u> Btu/h
No. of Special Light (>40w)		x	400 Btu/h	<u> </u> Btu/h
No. of Refrigerator (< 6 cu.ft.)		x	400 Btu/h	<u> </u> Btu/h
No. of Refrigerator (> 6 cu.ft.)		x	800 Btu/h	<u> </u> Btu/h
No. of Cooking Range		x	1500 Btu/h	<u> </u> Btu/h
No. of Laptop Computer		x	150 Btu/h	<u> </u> Btu/h
No. of Desktop Computer	<u>7</u>	x	400 Btu/h	<u>2,800</u> Btu/h
No. of Printer	<u>1</u>	x	500 Btu/h	<u>500</u> Btu/h
No. of Photocopier		x	1000 Btu/h	<u> </u> Btu/h
Total Cooling Capacity				<u>5,800</u> Btu/h

Recommended Cooling Capacity

20,650 Btu/h= 2.29 - 2.5 HPNote : Compressor warranty will be reduced to _____ yr. if air-conditioner purchased is lower than the
recommended cooling capacity or pipe lay-out is beyond the maximum allowable length.

Scope of Work Agreement

- | | | |
|-----------------------------------|---|---|
| 1. Copper tube lay-out | <input checked="" type="checkbox"/> Expose | <input type="checkbox"/> Embedded |
| 2. Chipping | <input type="checkbox"/> Included | <input checked="" type="checkbox"/> Not Included |
| 3. Fabricated Bracket | <input checked="" type="checkbox"/> Yes <input type="checkbox"/> Shop | <input type="checkbox"/> Site <input type="checkbox"/> No |
| 4. Service Ledge | <input type="checkbox"/> Yes | <input checked="" type="checkbox"/> No |
| 5. Dismantling of existing Aircon | <input checked="" type="checkbox"/> Included | <input type="checkbox"/> Not Included |
| 6. Ducting | <input type="checkbox"/> Yes | <input checked="" type="checkbox"/> No |

Dimension : _____

7. Plastering, carpentry and restoration works are to be done by the customer.
8. Wiring of electrical supply from main panel to air-conditioning unit are to be done by the customer.
9. Processing of mechanical plan, working permit, electrical permit are to be done by the customer.
10. Other concern:

1. WILL USE EXISTING DRAIN LINE

2. WILL USE EXISTING ELECTRICAL SUPPLY

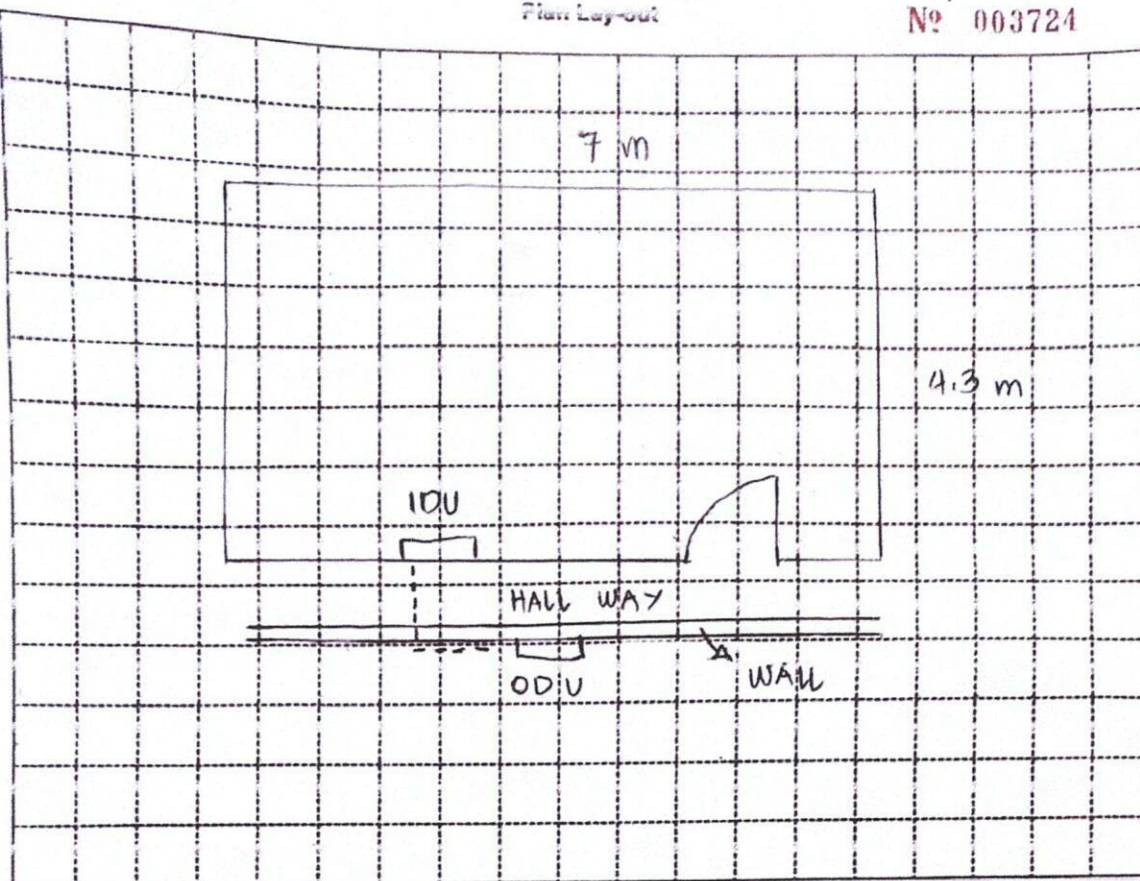

Indoor Unit Location : LEFT SIDE OF THE ROOM UPON ENTERING
 Outdoor Unit Location : BACK OF THE BUILDING
 Pipe Length : 16 FT
 Special Note : _____

Installation Cost Estimate			
Material Description	Qty.	Unit Cost	Total Cost
Copper Tube (excess of 10 ft.) 2330, 2430 (2520) 3520, 4620	6 FT	400	2400
Wire (Royal Cord-signal wire) (excess of 10ft.) 2 mmx4C	6 FT	100	600
Wire (Royal Cord - Breaker to ODU) (3.5mm) / 5.5 mmx 3C	5 FT	60	300
Circuit Breaker 20A, 30A, 40A/1ph, 40A/3ph			
Bracket (ODU) (Imptd. / Fabricated): (Floor / Wall)		1,500	1,500
Bracket (WAC) Angle Type			
PVC Pipe (drain) 1/2", 3/4"			
PVC Pipe (electrical) 3/4", 1"			
Drain Pump			
Drain Pump Hose			
Chipping Works mtr.			
Dismantling Fee (existing air-conditioner)	1 UNIT	1,850	1,850
Initial Charge			8,500
TOTAL ESTIMATE		P	15,150.00

Note :

- Initial Charge includes labor, 10ft. Copper tube, 10ft. Royal cord, Circuit breaker, Outdoor Bracket (SAC), Indoor Bracket (PAC) and Consumable materials.
- Survey fee will be deducted in the installation fee.

Prepared by:

Anastacio A. Lopez
 Signature Over Printed Name

REVIEWED BY:

ENGR. ADRIAN MOGOY
 PROJECT ENGINEER-KPH

Customer Confirms:

Signature Over Printed Name

01-27-2026