



January 26, 2026

G.A. HOLDINGS, INC.
MS. GLORIA AGUIRRE
335 SAN BARTOLOME, BRGY. AYALA ALABANG, MUNTINLUPA CITY
TEL#: 0920-9098829

Dear Ma'am/Sir,

Kolin Marketing Inc., is extremely honored for your endorsement of Kolin brand and we are please to offer you with a special price/s for the following items.

A. EQUIPMENT & INSTALLATION

QTY	U/M	MODEL / DESCRIPTION	SRP	DISCOUNTED PRICE		AMOUNT
1	UNIT/S	MODEL: KL-IF60-G6H1M32 KOLIN FLOOR MOUNTED AIRCONDITIONER 58,140 Kj/h (5.0TR) FULL DC INVERTER R32 SINGLE PHASE	165,995.00	112,156.20	PHP	112,156.20
TOTAL UNIT COST					PHP	112,156.20
ESTIMATED COST OF INSTALLATION (please see attached)					PHP	22,225.00
OTHERS: DELIVERY CHARGE					PHP	600.00
TOTAL ESTIMATED COST OF THE PROJECT					PHP	134,981.20

TERMS OF PAYMENT:

FULL PAYMENT OF UNIT AND DELIVERY CHARGE. IF CHECK, SUBJECT FOR 3 DAYS CLEARING.

BANK DETAILS:

- * Unit/s & Delivery: Account Name - KOLIN MARKETING INC. / Account# - 011808002307 (BDO-KALAYAAN)
- * Installation: Will be provided by assigned installer.
- ** *You may settle first payment for unit/s & delivery. Installation payment can be settled directly to installer after actual works.*

WARRANTY:

FOR FLOOR MOUNTED (Inverter): ONE (1) YEAR FREE PARTS AND LABOR, FIVE (5) YEARS WARRANTY ON COMPRESSOR.

NOTES: PRICES ARE SUBJECT TO CHANGE WITHOUT PRIOR NOTICE.

PRICES IS VAT INCLUSIVE.

** Cost of Installation is Package with the Unit(s), this cost cannot avail separately (cost will be based on actual works).

We thank you for giving opportunity to offer our product and services, hoping we receive your purchase order.

If you need assistance, don't hesitate to call the under signed at 0917-807-8607 or email at kmi_asst@kolinphil.com.ph

Very Truly Yours,

JANELLEN S. LIM
KMI-ASSISTANT

Noted by:

MART MATHANIEL R. FLORES
KMI-SUPERVISOR

Approved By:

MS. EDITHA M. FLORES
AVP - FINANCE

KMI-QUOTE-01-26-0044
REG-24%/14K

Conforme:

SIGNATURE OVER PRINTED NAME



KOLIN Philippines International Inc.
Survey Form

No 003719

Customer Name: CLORIX X GUMPE / G.A. HOLDINGS, INC. Date: 1-12-16
 Address: 235 SXT 13249 OLD VMC BLDG 2ND FLOOR AVALON SJR No.: 787390

Establishment Type: Residential ☒ Area Surveyed: LIVING ROOM
 Commercial ☐ Area Surveyed: _____

Recommended Product Model: KL-1F60-G6(HM32)

Cooling Capacity Computation

Floor Area: 50 sqm.
 Ceiling Height: 5.8 mtr.

note: add 20% per meter in excess of 3 meters in the initial cooling capacity computed.

Floor Area:	<u>50</u>	x	550 Btu/h	<u>30,800</u> Btu/h	
Ceiling Height (excess of 3 mtrs.):	<u>5.8</u>	x	20%	<u>6,160</u> Btu/h	17248
Window Direct Sunlight		x	20% - 50%	<u>6,160</u> Btu/h	
Total Cooling Capacity				<u>43,120</u> Btu/h	54208

Add : Additional Heat Load

No. of Person	<u>10</u>	x	300 Btu/h	<u>3000</u> Btu/h
No. of Ordinary Light (<40w)	<u>15</u>	x	200 Btu/h	<u>3000</u> Btu/h
No. of Special Light (>40w)		x	400 Btu/h	
No. of Refrigerator (< 6 cu.ft.)		x	400 Btu/h	
No. of Refrigerator (> 6 cu.ft.)		x	800 Btu/h	
No. of Cooking Range / <u>STEAMER</u>	<u>1</u>	x	1500 Btu/h	<u>1500</u> Btu/h
No. of Laptop Computer		x	150 Btu/h	
No. of Desktop Computer / <u>TV</u>	<u>1</u>	x	400 Btu/h	<u>400</u> Btu/h
No. of Printer		x	500 Btu/h	
No. of Photocopier		x	1000 Btu/h	
Total Cooling Capacity				<u>7900</u> Btu/h

Recommended Cooling Capacity

51,020 Btu/h

Note : Compressor warranty will be reduced to ____ yr. if air-conditioner purchased is lower than the recommended cooling capacity or pipe lay-out is beyond the maximum allowable length.

6.9

Scope of Work Agreement

- | | | |
|-----------------------------------|---|---|
| 1. Copper tube lay-out | <input checked="" type="checkbox"/> Expose | <input type="checkbox"/> Embedded |
| 2. Chipping | <input type="checkbox"/> Included | <input checked="" type="checkbox"/> Not Included |
| 3. Fabricated Bracket | <input checked="" type="checkbox"/> Yes <input type="checkbox"/> Shop | <input type="checkbox"/> Site <input type="checkbox"/> No |
| 4. Service Ledge | <input type="checkbox"/> Yes | <input checked="" type="checkbox"/> No |
| 5. Dismantling of existing Aircon | <input checked="" type="checkbox"/> Included | <input type="checkbox"/> Not Included |
| 6. Ducting | <input type="checkbox"/> Yes | <input type="checkbox"/> No |

Dimension :

- Plastering, carpentry and restoration works are to be done by the customer.
- Wiring of electrical supply from main panel to air-conditioning unit are to be done by the customer.
- Processing of mechanical plan, working permit, electrical permit are to be done by the customer.
- Other concern;

REMOVE THE OLD REFRIGERATOR COVER
COMMUNICATION WIRE, BRACKET AND BRACKET

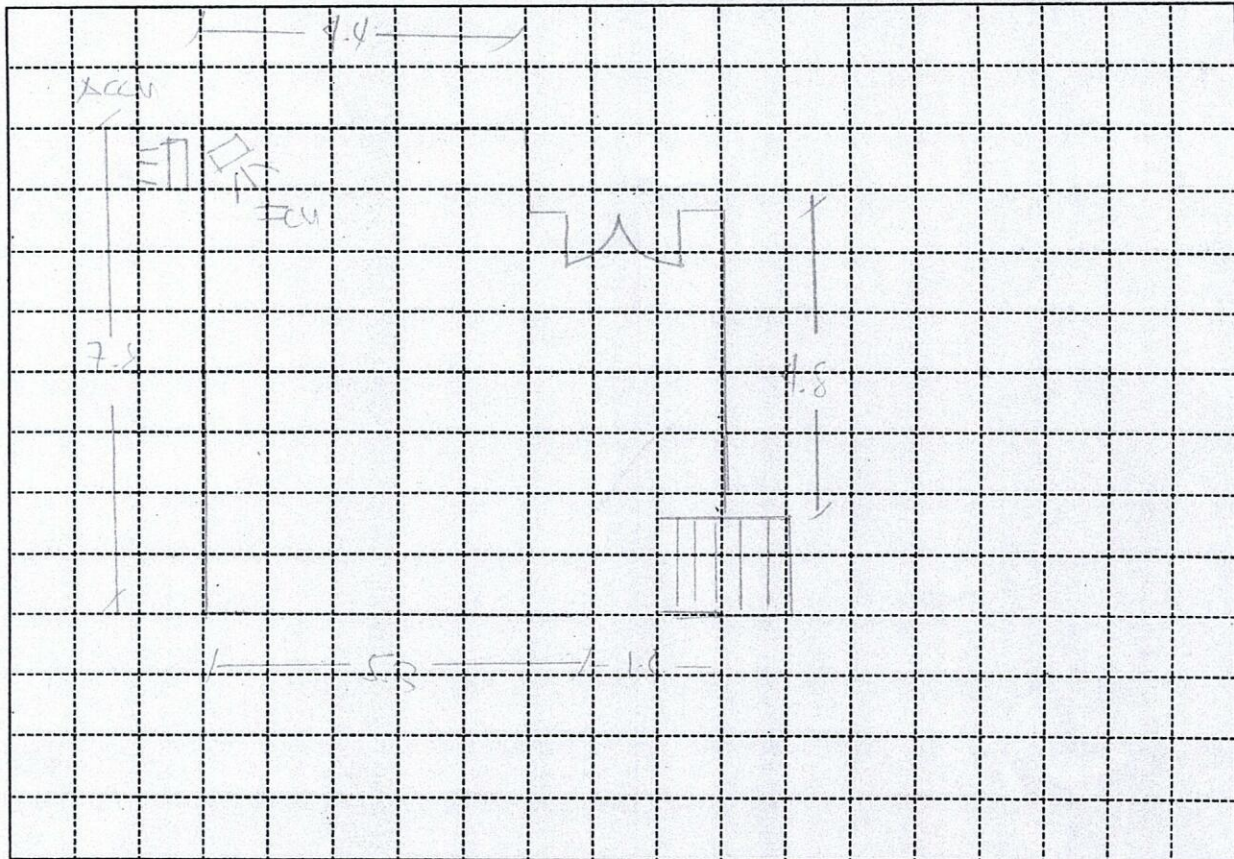

Indoor Unit Location : LEFT CORNER, SAME LOCATION
 Outdoor Unit Location : AT THE BACK, SAME LOCATION
 Pipe Length : 10FT
 Special Note : _____

Installation Cost Estimate			
Material Description	Qty.	Unit Cost	Total Cost
Copper Tube (excess of 10 ft.) 2330, 2430, 2520, 3520, 4620			
Wire (Royal Cord-signal wire) (excess of 10ft.) 2.0mmx4C	7FT	100	700
Wire (Royal Cord - Breaker to ODU) 3.5mm / 5.5mm x 3C	5FT	70	350
Circuit Breaker 20A, 30A (40A/1ph), 40A/3ph	1	1000	1000
Bracket (ODU) (Imptd. / Fabricated) (Floor / Wall)	1	2500	2500
Bracket (WAC) Angle Type			
PVC Pipe (drain) 1/2" (3/4")			
PVC Pipe (electrical) 3/4", 1"			
Drain Pump			
Drain Hose WHITE 1/2"	7FT	25	175
Chipping Works mtr.			
Dismantling Fee (existing air-conditioner) STP	1 SET		300
Initial Charge			14,000
TOTAL ESTIMATE		P	22,225

Note :

1. Initial Charge includes labor, 10ft. Copper tube, 10ft. Royal cord, Outdoor Bracket (SAC), Indoor Bracket (PAC) and Consumable materials.
2. Survey fee will be **deducted** in the installation fee.

Prepared by:

Signature Over Printed Name

Customer Conforms:

Signature Over Printed Name