



July 14, 2025

MR. JOJO VILLA-IGNACIO  
BLK 2 LOT 5 ORCHID ST., GREENWOODS EXECUTIVE VILLAGE, PASIG CITY  
TEL#: 0917-5367077

Dear Ma'am/Sir,

Kolin Marketing Inc., is extremely honored for your endorsement of Kolin brand and we are please to offer you with a special price/s for the following items.

A. EQUIPMENT & INSTALLATION

QTY	U/M	MODEL / DESCRIPTION	SRP	DISCOUNTED PRICE		AMOUNT
1	UNIT/S	MODEL: KSG-IWF-10WFY-8K1M32 KOLIN WALL MOUNTED PRIMUS GOLD AIRCONDITIONER 11,484 Kj/h (1.0HP) FULL DC INVERTER W/ WIFI R-32	42,595.00	25,372.20	PHP	25,372.20
TOTAL UNIT COST					PHP	25,372.20
ESTIMATED COST OF INSTALLATION (please see attached)					PHP	8,795.00
OTHERS: DELIVERY CHARGE					PHP	600.00
TOTAL ESTIMATED COST OF THE PROJECT					PHP	34,767.20

TERMS OF PAYMENT:

FULL PAYMENT OF UNIT AND DELIVERY CHARGE. IF CHECK, SUBJECT FOR 3 DAYS CLEARING.

WARRANTY:

FOR SPLIT TYPE : ONE (1) YEAR FREE PARTS AND LABOR, THREE YEARS (3) MAIN PCB , TEN (10) YEARS WARRANTY ON COMPRESSOR.

NOTES: PRICES ARE SUBJECT TO CHANGE WITHOUT PRIOR NOTICE.

PRICES IS VAT INCLUSIVE.

**\*\* Cost of Installation is Package with the Unit(s), this cost cannot avail separately (cost will be based on actual).**

**\*\*\* You may settle first payment for unit/s & delivery. Installation payment can be settled directly to installer after actual works.**

We thank you for giving opportunity to offer our product and services, hoping we receive your purchase order.

If you need assistance, don't hesitate to call the under signed at 0917-807-8607 or email at [kmi\\_asst@kolinphil.com.ph](mailto:kmi_asst@kolinphil.com.ph)

Very Truly Yours,

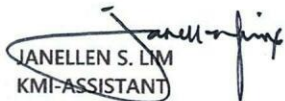
  
JANELLEN S. LIM  
KMI-ASSISTANT

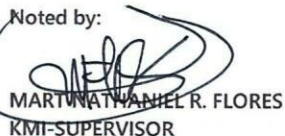
Noted by:  
  
MARTIN R. FLORES  
KMI-SUPERVISOR

Approved By:

  
MS. EDITHA M. FLORES  
AVP - FINANCE

KMI-QUOTE-07-25-0543  
CKS-24%/7K

Conforme:

SIGNATURE OVER PRINTED NAME

Kolin Marketing, Inc.  
1854 Sta. Rita St., Guadalupe Nuevo, Makati City  
Tel.: (632) 8852-6473  
Fax: (632) 8852-2170 / (632) 8852-4792  
[www.kolinphil.com.ph](http://www.kolinphil.com.ph) / [kolinphilippines](http://kolinphilippines)



**KOLIN Philippines International Inc.**  
**Survey Form**

**No 003672**

Customer Name : JOSO VILLAS - ICHXCI Date : 7-12-25  
 Address : RD 2C, ORTIGAS ST, GREENWOODS EXECUTIVE SJR No. : 164014  
 Establishment Type : Residential ☒ Area Surveyed : STUDY ROOM  
 Commercial ☐ Area Surveyed : \_\_\_\_\_  
 Recommended Product Model : KSG-1WF-10WFX 8K1A32

**Cooling Capacity Computation**

Floor Area : 8.7 sqm.  
 Ceiling Height : 2.6 mtr.

**note:** add 20% per meter in excess of 3 meters in the initial cooling capacity computed.

Floor Area :	<u>8.7</u>	x	550 Btu/h	<u>4785</u>	Btu/h
Ceiling Height (excess of 3 mtrs.) :		x	20%		Btu/h
Window Direct Sunlight		x	20% - 50%	<u>957</u>	Btu/h
Total Cooling Capacity				<u>5742</u>	Btu/h

**Add : Additional Heat Load**

No. of Person	<u>2</u>	x	300 Btu/h	<u>600</u>	Btu/h
No. of Ordinary Light (<40w)		x	200 Btu/h	<u>400</u>	Btu/h
No. of Special Light (>40w)		x	400 Btu/h		Btu/h
No. of Refrigerator (< 6 cu.ft.)		x	400 Btu/h		Btu/h
No. of Refrigerator (> 6 cu.ft.)		x	800 Btu/h		Btu/h
No. of Cooking Range		x	1500 Btu/h		Btu/h
No. of Laptop Computer		x	150 Btu/h		Btu/h
No. of Desktop Computer	<u>1</u>	x	400 Btu/h	<u>400</u>	Btu/h
No. of Printer		x	500 Btu/h		Btu/h
No. of Photocopier		x	1000 Btu/h		Btu/h
Total Cooling Capacity				<u>7400</u>	Btu/h

**Recommended Cooling Capacity**

7142 Btu/h

**Note :** Compressor warranty will be reduced to \_\_\_\_ yr. if air-conditioner purchased is lower than the recommended cooling capacity or pipe lay-out is beyond the maximum allowable length.

**Scope of Work Agreement**

- |                                   |  |  |
|-----------------------------------|--|--|
| 1. Copper tube lay-out            | <input checked="" type="checkbox"/> Expose                 | <input type="checkbox"/> Embedded                                    |
| 2. Chipping                       | <input type="checkbox"/> Included                          | <input checked="" type="checkbox"/> Not Included                     |
| 3. Fabricated Bracket             | <input type="checkbox"/> Yes <input type="checkbox"/> Shop | <input type="checkbox"/> Site <input checked="" type="checkbox"/> No |
| 4. Service Ledge                  | <input type="checkbox"/> Yes                               | <input checked="" type="checkbox"/> No                               |
| 5. Dismantling of existing Aircon | <input type="checkbox"/> Included                          | <input checked="" type="checkbox"/> Not Included                     |
| 6. Ducting                        | <input type="checkbox"/> Yes                               | <input type="checkbox"/> No  |

**Dimension :**

- Plastering, carpentry and restoration works are to be done by the customer.
- Wiring of electrical supply from main panel to air-conditioning unit are to be done by the customer.
- Processing of mechanical plan, working permit, electrical permit are to be done by the customer.
- Other concern;

CUSTOMER NEED TO PROVIDE POWER CABLE  
AT THE NEW LOCATION OF OUTDOOR.  
USE EXISTING OUTDOOR BRACKET AND DRAINLINE.  
HOLE OF WALL / CEILING MUST SHOW COVER OF  
OUTDOOR UNIT.  
PERFORM DISMANTLING FOR DISAPPEAR LINE.  
FLASHING OF DRAINLINE.

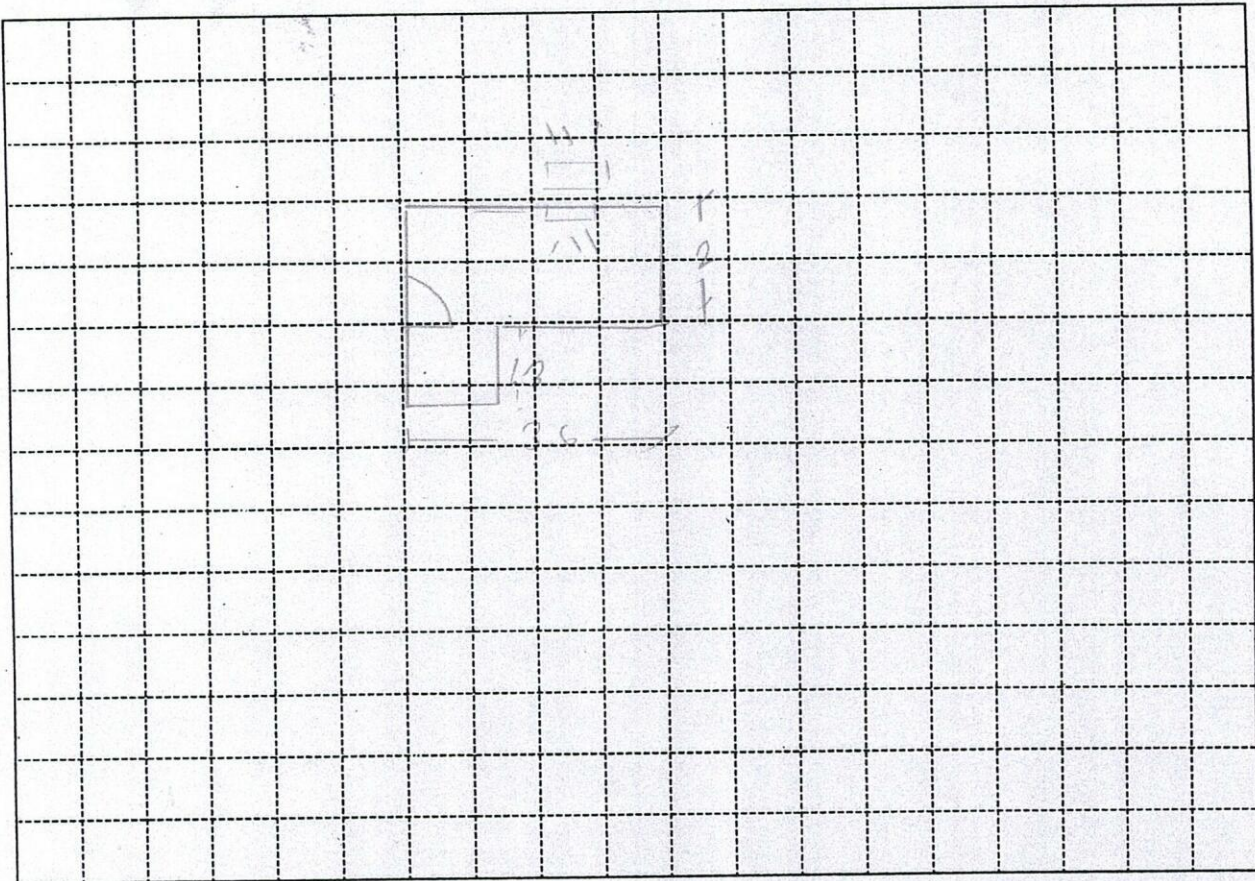

Indoor Unit Location : RIGHT SIDE OF WINDOW SAME LOCATION  
 Outdoor Unit Location : AS THE BOX, COVER THE HOLE  
 Pipe Length : 10 FT  
 Special Note : \_\_\_\_\_

Installation Cost Estimate			
Material Description	Qty.	Unit Cost	Total Cost
Copper Tube (excess of 10 ft.) 2330, 2430, 2520, 3520, 4620			
Wire (Royal Cord-signal wire) (excess of 10ft.) 2.0mmx4C	7 FT	100	700
Wire (Royal Cord - Breaker to ODU) 3.5mm / 5.5mm x 3C	7 FT	60	420
Circuit Breaker 20A, 30A, 40A/1ph, 40A/3ph			
Bracket (ODU) (Imptd. / Fabricated) : (Floor / Wall)			
Bracket (WAC) Angle Type			
PVC Pipe (drain) 1/2", 3/4"			
PVC Pipe (electrical) 3/4", 1"			
Drain Pump			
Drain Pump Hose WHITE 1/2"	7 FT	25	175
Chipping Works mtr.			
Dismantling Fee (existing air-conditioner)			
Initial Charge			700
TOTAL ESTIMATE		P	8,795-

## Note :

- Initial Charge includes labor, 10ft. Copper tube, 10ft. Royal cord, Circuit breaker, Outdoor Bracket (SAC), Indoor Bracket (PAC) and Consumable materials.
- Survey fee will be **deducted** in the installation fee.

Prepared by:

JOHN W. DAVIS  
 Signature Over Printed Name

Customer Conforme:

[Signature]  
 Signature Over Printed Name