



July 17, 2025

MS. REA GOMEZ  
ATTN: VERNIS MARQUEZ  
74 ROSA ALVERO ST., XAVIERVILLE 2, LOYOLA HEIGHTS, QUEZON CITY  
TEL#: 0995-0334388

Dear Ma'am/Sir,

Kolin Marketing Inc., is extremely honored for your endorsement of Kolin brand and we are please to offer you with a special price/s for the following items.

A. EQUIPMENT & INSTALLATION

QTY	U/M	MODEL / DESCRIPTION	SRP	DISCOUNTED PRICE		AMOUNT
1	UNIT/S	MODEL: KSG-IWF-30WFY-8K1M32 KOLIN WALL MOUNTED PRIMUS GOLD AIRCONDITIONER 29,500 Kj/h (3.0HP) FULL DC INVERTER W/ WIFI R-32	76,595.00	51,212.20 ✓	PHP	51,212.20
1	UNIT/S	MODEL: KSG-IWF-20WFY-8K1M32 KOLIN WALL MOUNTED PRIMUS GOLD AIRCONDITIONER 19,000 Kj/h (2.0HP) FULL DC INVERTER W/ WIFI R-32	59,595.00	38,292.20 ✓	PHP	38,292.20
1	UNIT/S	MODEL: KSG-IWF-15WFY-8K1M32 KOLIN WALL MOUNTED PRIMUS GOLD AIRCONDITIONER 12,960 Kj/h (1.5HP) FULL DC INVERTER W/ WIFI R-32	46,595.00	28,412.20 ✓	PHP	28,412.20
2	UNIT/S	MODEL: KAG-145WCINV KOLIN WINDOW TYPE QUAD SERIES AIRCONDITIONER 13,210 Kj/h (1.5HP) FULL DC INVERTER W/ WIFI R-32 (WxDxH) 22"x28"x15"	32,995.00	23,776.20 ✓	PHP	47,552.40 ✓
TOTAL UNIT COST					PHP	165,469.00
ESTIMATED COST OF INSTALLATION (please see attached)					PHP	56,450.00
OTHERS: DELIVERY CHARGE					PHP	600.00
TOTAL ESTIMATED COST OF THE PROJECT					PHP	222,519.00

TERMS OF PAYMENT:

FULL PAYMENT OF UNIT AND DELIVERY CHARGE. IF CHECK, SUBJECT FOR 3 DAYS CLEARING.

WARRANTY:

FOR SPLIT TYPE : ONE (1) YEAR FREE PARTS AND LABOR, THREE YEARS (3) MAIN PCB , TEN (10) YEARS WARRANTY ON COMPRESSOR.  
FOR WINDOW TYPE: ONE (1) YEAR FREE PARTS AND LABOR, THREE YEARS (3) MAIN PCB, TEN (10) YEARS WARRANTY ON COMPRESSOR.

NOTES: \*\*\* Need to sign waiver agreement due to under capacity of unit choice.

PRICES ARE SUBJECT TO CHANGE WITHOUT PRIOR NOTICE.

PRICES IS VAT INCLUSIVE.

**\*\* Cost of Installation is Package with the Unit(s), this cost cannot avail separately (cost will be based on actual).**

**\*\*\* You may settle first payment for unit/s & delivery. Installation payment can be settled directly to installer after actual works.**

We thank you for giving opportunity to offer our product and services, hoping we receive your purchase order.

If you need assistance, don't hesitate to call the under signed at 0917-807-8607 or email at kmi\_asst@kolinphil.com.ph

**\*\* CURRENTLY NO AVAILABLE STOCKS FOR ANGLE BRACKET.**

Very Truly Yours,

JANELLEN S. LIM  
KMI-ASSISTANT

Noted by:  
MART NATHANIEL R. FLORES  
KMI-SUPERVISOR

Approved By:  
27/17  
MS. EDITHA M. FLORES  
AVP - FINANCE

Conforme:

SIGNATURE OVER PRINTED NAME

KMI-QUOTE-07-25-0538  
NG-24%/7K/1.3K



Kolin Marketing, Inc.  
1854 Sta. Rita St., Guadalupe Nuevo, Makati City  
Tel.: (632) 8852-6473  
Fax: (632) 8852-2170 / (632) 8852-4792  
www.kolinphil.com.ph / kolinphilippines

JULY 16, 2025

REA GOMEZ

74V Rosa Alvero St. Xavierville2 Loyola Hgts Quezon City

Model	Qty
KSG-IWF-30WFFY-8K1M32	1
KSG-IWF-20WFFY-8K1M32	1
KSG-IWF-15WFFY-8K1M32	1
KAG-145WCINV	2

GROUND FLOOR

<b>LIVING, DINING, KITCHEN</b>	Area ≈ 48 sq.m
--------------------------------	----------------

ACU 1	3.0hp Wallmounted Inverter	KSG-IW30-WFFY8K1M32					
	Estimated Pipe Length :	27	ft				
	Estimated Royal Cord Length :	32	ft				
	Initial Charge					P	8,500.00
	Includes:						
	Labor						
	10ft Copper Tube						
	10ft Royal Cord						
	Outdoor Bracket (wall)						
	Other Consumables						
	<b>Additional Charges</b>	<b>Description</b>	<b>Unit</b>	<b>Price Per Unit</b>		<b>Subtotal</b>	
	Copper Tube	1/4"x 3/8"	17 ft	P 350.00 / ft	P	5,950.00	
	Royal Cord	2.mm2 x 4C	22 ft	P 100.00 / ft	P	2,200.00	
	Royal Cord (ODU-Breaker)	3.5mm2 x 3C	5 ft	P 60.00 / ft	P	300.00	
	Circuit Breaker(NEMA)	30A/ 1Ph	1 pc(s)	P 1,000.00 / pc	P	1,000.00	
	Rubber Insulation	2 1/8"x3/4" x 6'	2 pc(s)	P 350.00 / pc	P	700.00	P 10,150.00
	<b>Estimated Charges</b>					P	18,650.00

<b>BEDROOM 2</b>	Area ≈ 10 sq.m
------------------	----------------

ACU2	1.5hp Windowtype Inverter	KAG-145WCINV					
	Initial charge					P	1,200.00
	Angle Bracket					P	600.00
	<b>Estimated charges</b>					P	1,800.00

<b>BEDROOM 1</b>	Area ≈ 15 sq.m
------------------	----------------

ACU3	1.5hp Windowtype Inverter	KAG-145WCINV					
	Initial charge					P	1,200.00
	Angle Bracket					P	600.00
	<b>Estimated charges</b>					P	1,800.00

<b>HALLWAY</b>	Area ≈ 11 sq.m
----------------	----------------

ACU 4	1.5hp Wallmounted Inverter	KSG-IWF-15WFFY-8K1M32					
	Estimated Pipe Length :	30	ft				
	Estimated Royal Cord Length :	35	ft				
	Initial Charge					P	7,500.00
	Includes:						
	Labor						
	10ft Copper Tube						
	10ft Royal Cord						
	Outdoor Bracket (wall)						
	Other Consumables						
	<b>Additional Charges</b>	<b>Description</b>	<b>Unit</b>	<b>Price Per Unit</b>		<b>Subtotal</b>	
	Copper Tube	1/4"x 1/2"	20 ft	P 350.00 / ft	P	7,000.00	
	Royal Cord	2.mm2 x 4C	25 ft	P 100.00 / ft	P	2,500.00	
	Royal Cord (ODU-Breaker)	3.5mm2 x 3C	5 ft	P 60.00 / ft	P	300.00	
	Circuit Breaker(NEMA)	20A/ 1Ph	1 pc(s)	P 1,000.00 / pc	P	1,000.00	
	Scaffolding	2sets	1	P 1,500.00	P	1,500.00	
	PVC(Drainline)	Blue 3/4"	2 pc(s)	P 150.00 / pc	P	300.00	P 12,600.00
	<b>Estimated Charges</b>					P	20,100.00



**MASTER BEDROOM**

Area ≈ 16 sq.m

ACU 5 2.0hp Wallmounted Inverter KSG-IWF-20Wfy-8K1M32

Estimated Pipe Length : 20 ft

Estimated Royal Cord Length : 25 ft

Initial Charge

P 7,500.00

Includes:

Labor

10ft Copper Tube

10ft Royal Cord

Outdoor Bracket (wall)

Other Consumables

Additional Charges	Description	Unit	Price Per Unit	Subtotal
Copper Tube	1/4"x 3/8"	10 ft	P 350.00 / ft	P 3,500.00
Royal Cord	2.mm2 x 4C	15 ft	P 100.00 / ft	P 1,500.00
Royal Cord (ODU-Breaker)	3.5mm2 x 3C	5 ft	P 60.00 / ft	P 300.00
Circuit Breaker(NEMA)	30A/ 1Ph	1 pc(s)	P 1,000.00 / pc	P 1,000.00
PVC(Drainline)	Blue 3/4"	2 pc(s)	P 150.00 / pc	P 300.00
				P 6,600.00

**Estimated Charges**

P 14,100.00

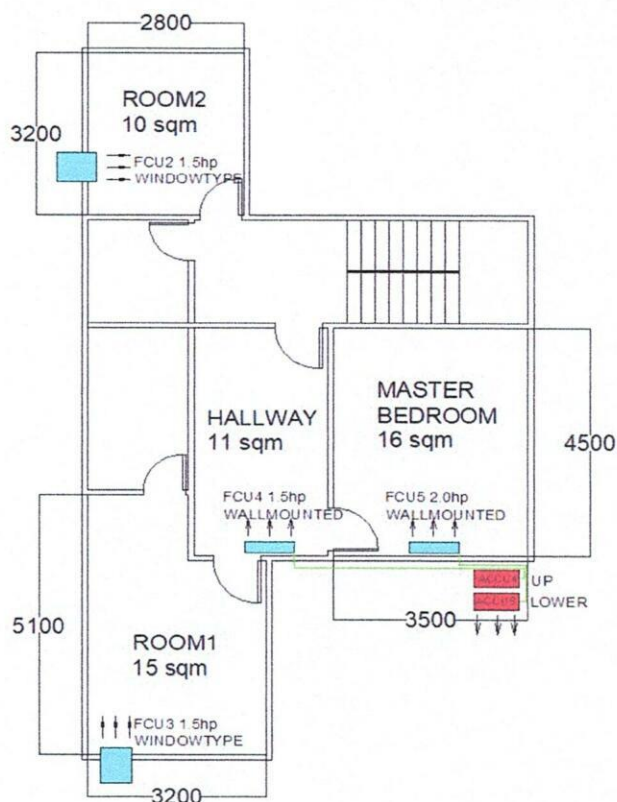
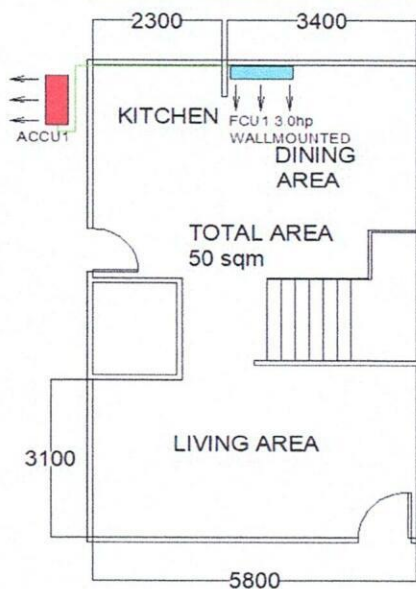

Validity: This quotation is valid for a period of fifteen (15) days from the date thereof, subject to our confirmation thereafter.

**Note:**

- 1 Location of indoor and outdoor units were agreed by the customer and Kolin's surveyor.
- 2 AC drain line will be tapped to the nearest drain provision provided by the customer's contractor.
- 3 Need for marking and site visit before installation. Expose copper tube in the area.
- 4 KAG-145WCINV Dimension: W x D x H, = 560 X 708 x 375 mm. (22 x 28 x 15 inches)
- 5 Need waiver of ACU1 due to undercapacity.
- 6 Working days: Monday to Saturday, 8am- 5pm with parking.
- 7 Mechanical Plans, Permits, Electrical permits not included.
- 8 Deflectors, masonry, carpentry, chipping & plastering (finishing & restoration) are not included in the installation.
- 9 Electrical power supply (feeder line) **220v/ 60hz/ 1ph**, is not included in the scope of work of Kolin.
- 10 Final charges will be based on actual installation.

Prepared by:

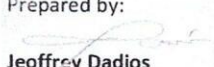
  
**Jeffrey Dadios**

Field Surveyor

Customer Conformer:

\_\_\_\_\_  
Signature Over Printed Name

Reviewed by:

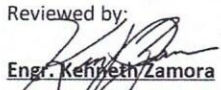
  
**Engr. Kenneth Zamora**

Service Supervisor

Field and Shop Operation