



June 13, 2025

MR. ADRIAN CHING
11 ATOK ST., BRGY. STO. DOMINGO, QUEZON CITY
TEL#: 0917-3114678

Dear Ma'am/Sir,

Kolin Marketing Inc., is extremely honored for your endorsement of Kolin brand and we are please to offer you with a special price/s for the following items.

A. EQUIPMENT & INSTALLATION

QTY	U/M	MODEL / DESCRIPTION	SRP	DISCOUNTED PRICE		AMOUNT
1	UNIT/S	MODEL: KSG-IWF-20WFY-8K1M32 KOLIN WALL MOUNTED PRIMUS GOLD AIRCONDITIONER 19,000 KJ/h (2.0HP) FULL DC INVERTER W/ WIFI R-32	59,595.00	38,292.20	PHP	38,292.20
1	UNIT/S	MODEL: KAG-145WCINV KOLIN WINDOW TYPE QUAD SERIES AIRCONDITIONER 13,210 KJ/h (1.5HP) FULL DC INVERTER W/ WIFI R-32 (WxDxH) 22"x28"x15"	32,995.00	23,776.20	PHP	23,776.20
1	UNIT/S	MODEL: KAG-100WCINV KOLIN WINDOW TYPE QUAD SERIES AIRCONDITIONER 10,200 KJ/h (1.0HP) FULL DC INVERTER W/ WIFI R-32 (WxDxH) 18"x25"x14"	28,995.00	20,736.20	PHP	20,736.20
TOTAL UNIT COST					PHP	82,804.60
ESTIMATED COST OF INSTALLATION (please see attached)					PHP	17,120.00
OTHERS: DELIVERY CHARGE					PHP	600.00
TOTAL ESTIMATED COST OF THE PROJECT					PHP	100,524.60

TERMS OF PAYMENT:

FULL PAYMENT OF UNIT AND DELIVERY CHARGE. IF CHECK, SUBJECT FOR 3 DAYS CLEARING.

WARRANTY:

FOR SPLIT TYPE : ONE (1) YEAR FREE PARTS AND LABOR, THREE YEARS (3) MAIN PCB , TEN (10) YEARS WARRANTY ON COMPRESSOR.
FOR WINDOW TYPE: ONE (1) YEAR FREE PARTS AND LABOR, THREE YEARS (3) MAIN PCB, TEN (10) YEARS WARRANTY ON COMPRESSOR.

NOTES: PRICES ARE SUBJECT TO CHANGE WITHOUT PRIOR NOTICE.

PRICES IS VAT INCLUSIVE.

**** Cost of Installation is Package with the Unit(s), this cost cannot avail separately (cost will be based on actual works).**

We thank you for giving opportunity to offer our product and services, hoping we receive your purchase order.

If you need assistance, don't hesitate to call the under signed at 0917-807-8607 or email at kmi_asst@kolinphil.com.ph

Very Truly Yours,

JANELLEN S. LIM
KMI-ASSISTANT

Noted by:

MART NATHANIEL R. FLORES
KMI-SUPERVISOR

Approved By:

MS. EDITHA M. FLORES
AVP - FINANCE

KMI-QUOTE-06-25-0461
JCY-24%/7K/1.3K

Conforme:

SIGNATURE OVER PRINTED NAME

Kolin Marketing, Inc.
1854 Sta. Rita St., Guadalupe Nuevo, Makati City
Tel.: (632) 8852-6473
Fax: (632) 8852-2170 / (632) 8852-4792
www.kolinphil.com.ph / kolinphilippines

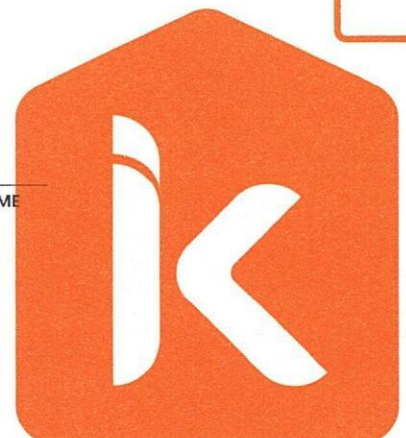

JUNE 11, 2025
 ADRIAN CHING
 11 Atok St. Brgy Sto Domingo, Quezon City
[0917-3114678](tel:0917-3114678)

MODEL	QUANTITY
KSG-IWF-20Wfy8K1M32	1
KAG-145WCINV	1
KAG-100WCINV	1

GROUND FLOOR

LIVING/DINING	Area ≈ 25 sq.m
---------------	----------------

ACU 1	2.0hp Wall mounted Inverter	KSG-IWF-20Wfy8K1M32	
	Estimated Pipe Length :	17	ft
	Estimated Royal Cord Length :	22	ft
	Initial Charge		P 7,500.00

Includes:

- Labor
- 10ft Copper Tube
- 10ft Royal Cord
- Outdoor Bracket
- Other Consumables

Additional Charges	Description	Unit	Price Per Unit	Subtotal
Copper Tube	1/4"x 5/8"	7 ft	P 400.00 / ft	P 2,800.00
Royal Cord	2.mm2 x 4C	12 ft	P 100.00 / ft	P 1,200.00
Royal Cord (ODU-Breaker)	3.5mm2 x 3C	17 ft	P 60.00 / ft	P 1,020.00
Circuit Breaker(NEMA)	30A/ 1Ph	1 pc(s)	P 1,000.00 / pc	P 1,000.00
				P 6,020.00

Estimated Charges	P 13,520.00
-------------------	-------------

MASTER BEDROOM	Area ≈ 11 sq.m
----------------	----------------

ACU2	1.5hp Windowtype Inverter	KAG-145WCINV	
	Initial charge		P 1,200.00
	Angle Bracket		P 600.00

Estimated charges	P 1,800.00
-------------------	------------

FATHERS ROOM	Area ≈ 8 sq.m
--------------	---------------

ACU3	1.0hp Windowtype Inverter	KAG-100WCINV	
	Initial charge		P 1,200.00
	Angle Bracket		P 600.00

Estimated charges	P 1,800.00
-------------------	------------

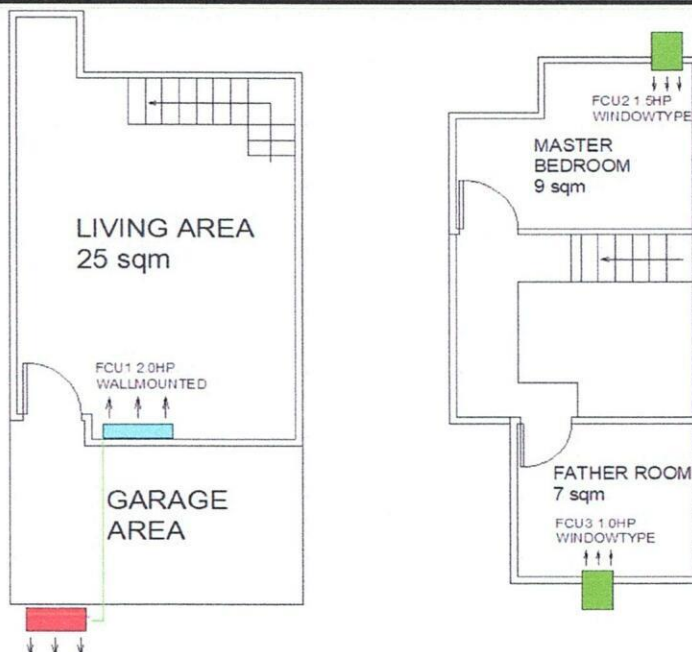

Validity: This quotation is valid for a period of fifteen (15) days from the date thereof, subject to our confirmation thereafter.

Note:

- 1 Location of indoor and outdoor units were agreed by the customer and Kolin's surveyor.
- 2 AC drain line will be tapped to the nearest drain provision provided by the customer's contractor.
- 3 KAG-145WCINV Dimension: W x D x H, = 560 X 708 x 375 mm. (22 x 28 x 15 inches)
- 4 KAG-100WCINV Dimension: W x D x H, = 450 X 640 x 350 mm. (18 x 25 x 14 inches)
- 5 ACU1 is for LIVING, DINING computation only. Kitchen will be close as per customer.
- 6 Side of hole for window would be closed by customer, Hole is larger than the unit recommendation.
Hole dimension: Width x Height (660mm x 430mm)
- 7 Working days: Monday to Saturday, 8am- 5pm with parking.
- 8 Mechanical Plans, Permits, Electrical permits not included.
- 9 Deflectors, masonry, carpentry, chipping & plastering (finishing & restoration) are not included in the installation.
- 10 Electrical power supply (feeder line) **220v/ 60hz/ 1ph**, is not included in the scope of work of Kolin.
- 11 Final charges will be based on actual installation.

Prepared by:

Jeoffrey Dadios

Field Surveyor

Customer Conformer:

Signature Over Printed Name

Reviewed by:

Engr. Kenneth Zamora

Service Supervisor

Field and Shop Operation