



June 17, 2025

MR. LEO VENEZUELA
ATTN: MS. VERONICA VALDES
UNIT 22D STRATA GOLD CONDOMINIUM, 738 ONGPIN ST BINONDO MANILA
TEL#: 0917-8135997

Dear Ma'am/Sir,

Kolin Marketing Inc., is extremely honored for your endorsement of Kolin brand and we are please to offer you with a special price/s for the following items.

A. EQUIPMENT & INSTALLATION

* LIVING, DINING/KITCHEN *

QTY	U/M	MODEL / DESCRIPTION	SRP	DISCOUNTED PRICE		AMOUNT
1	UNIT/S	MODEL: KLM-IC60-AA1M32 KOLIN FLOOR/CEILING AIRCONDITIONER 55,503 Kj/h (5.0TR) INVERTER R-32 SINGLE PHASE	151,995.00	115,516.20	PHP	115,516.20
TOTAL UNIT COST					PHP	115,516.20
ESTIMATED COST OF INSTALLATION (please see attached)					PHP	31,115.00
OTHERS: DELIVERY CHARGE					PHP	600.00
TOTAL ESTIMATED COST OF THE PROJECT					PHP	147,231.20

TERMS OF PAYMENT:

FULL PAYMENT OF UNIT AND DELIVERY CHARGE. IF CHECK, SUBJECT FOR 3 DAYS CLEARING.

WARRANTY:

FOR FLOOR/CEILING: ONE (1) YEAR FREE PARTS AND LABOR, FIVE (5) YEARS WARRANTY ON COMPRESSOR.

NOTES: PRICES ARE SUBJECT TO CHANGE WITHOUT PRIOR NOTICE.

PRICES IS VAT INCLUSIVE.

** Cost of Installation is Package with the Unit(s), this cost cannot avail separately (cost will be based on actual).

We thank you for giving opportunity to offer our product and services, hoping we receive your purchase order.

If you need assistance, don't hesitate to call the under signed at 0917-807-8607 or email at kmi_asst@kolinphil.com.ph

Very Truly Yours,

JANELLEN S. LIM
KMI-ASSISTANT

Noted by:

MART NATHANIEL R. FLORES
KMI-SUPERVISOR

Approved By:

MS. EDITHA M. FLORES
AVP - FINANCE

KMI-QUOTE-06-25-0466-rev1
REG-24%

Conforme:

SIGNATURE OVER PRINTED NAME

Kolin Marketing, Inc.
1854 Sta. Rita St., Guadalupe Nuevo, Makati City
Tel.: (632) 8852-6473
Fax: (632) 8852-2170 / (632) 8852-4792
www.kolinphil.com.ph / kolinphilippines



KOLIN Philippines International Inc.
Survey Form

Nº 003661

Customer Name : LEO. VENTURELX

Date : 6-14-75

Address : U-110 STRATA GOLD COMDO, F38 ORIENTAL

SJR No. : 261060

Establishment Type : Residential ☒ Commercial ☐

Area Surveyed : LN/HL, DINING, KITCHEN

Area Surveyed : _____

Recommended Product Model : KLM-160 XA1M32-1

Cooling Capacity Computation

Floor Area : 58.6 sqm.
 Ceiling Height : 2.4 mtr.

note: add 20% per meter in excess of 3 meters in the initial cooling capacity computed.

Floor Area :	<u>58.6</u>	x	550 Btu/h	<u>32,230</u> Btu/h
Ceiling Height (excess of 3 mtrs.) :		x	20%	
Window Direct Sunlight		x	20% - 50%	<u>6,446</u> Btu/h
Total Cooling Capacity				<u>38,676</u> Btu/h

Add : Additional Heat Load

No. of Person	<u>10</u>	x	300 Btu/h	<u>3000</u> Btu/h
No. of Ordinary Light (<40w)	<u>15</u>	x	200 Btu/h	<u>3000</u> Btu/h
No. of Special Light (>40w)		x	400 Btu/h	
No. of Refrigerator (< 6 cu.ft.)		x	400 Btu/h	
No. of Refrigerator (> 6 cu.ft.)	<u>1</u>	x	800 Btu/h	<u>800</u> Btu/h
No. of Cooking Range	<u>1</u>	x	1500 Btu/h	<u>1500</u> Btu/h
No. of Laptop Computer	<u>1</u>	x	150 Btu/h	<u>150</u> Btu/h
No. of Desktop Computer		x	400 Btu/h	
No. of Printer / MICROWAVE	<u>1</u>	x	500 Btu/h	<u>500</u> Btu/h
No. of Photocopier		x	1000 Btu/h	
Total Cooling Capacity				<u>8950</u> Btu/h

Recommended Cooling Capacity

47,626 Btu/h

Note : Compressor warranty will be reduced to ____ yr. if air-conditioner purchased is lower than the recommended cooling capacity or pipe lay-out is beyond the maximum allowable length.

Scope of Work Agreement

- | | | |
|-----------------------------------|---|---|
| 1. Copper tube lay-out | <input checked="" type="checkbox"/> Expose | <input type="checkbox"/> Embedded |
| 2. Chipping | <input type="checkbox"/> Included | <input type="checkbox"/> Not Included |
| 3. Fabricated Bracket | <input checked="" type="checkbox"/> Yes <input type="checkbox"/> Shop | <input type="checkbox"/> Site <input type="checkbox"/> No |
| 4. Service Ledge | <input type="checkbox"/> Yes | <input checked="" type="checkbox"/> No |
| 5. Dismantling of existing Aircon | <input checked="" type="checkbox"/> Included | <input type="checkbox"/> Not Included |
| 6. Ducting | <input type="checkbox"/> Yes | <input checked="" type="checkbox"/> No |

Dimension : _____

- Plastering, carpentry and restoration works are to be done by the customer.
- Wiring of electrical supply from main panel to air-conditioning unit are to be done by the customer.
- Processing of mechanical plan, working permit, electrical permit are to be done by the customer.
- Other concern; DISMANTLE AND INSTALL OF NEW UNIT.

NEED WORKING PERMIT. PARKING FOR CONTINUATION. NEED TO OPEN THE CEILING FOR THE INSTALLATION OF UNIT INDOOR.

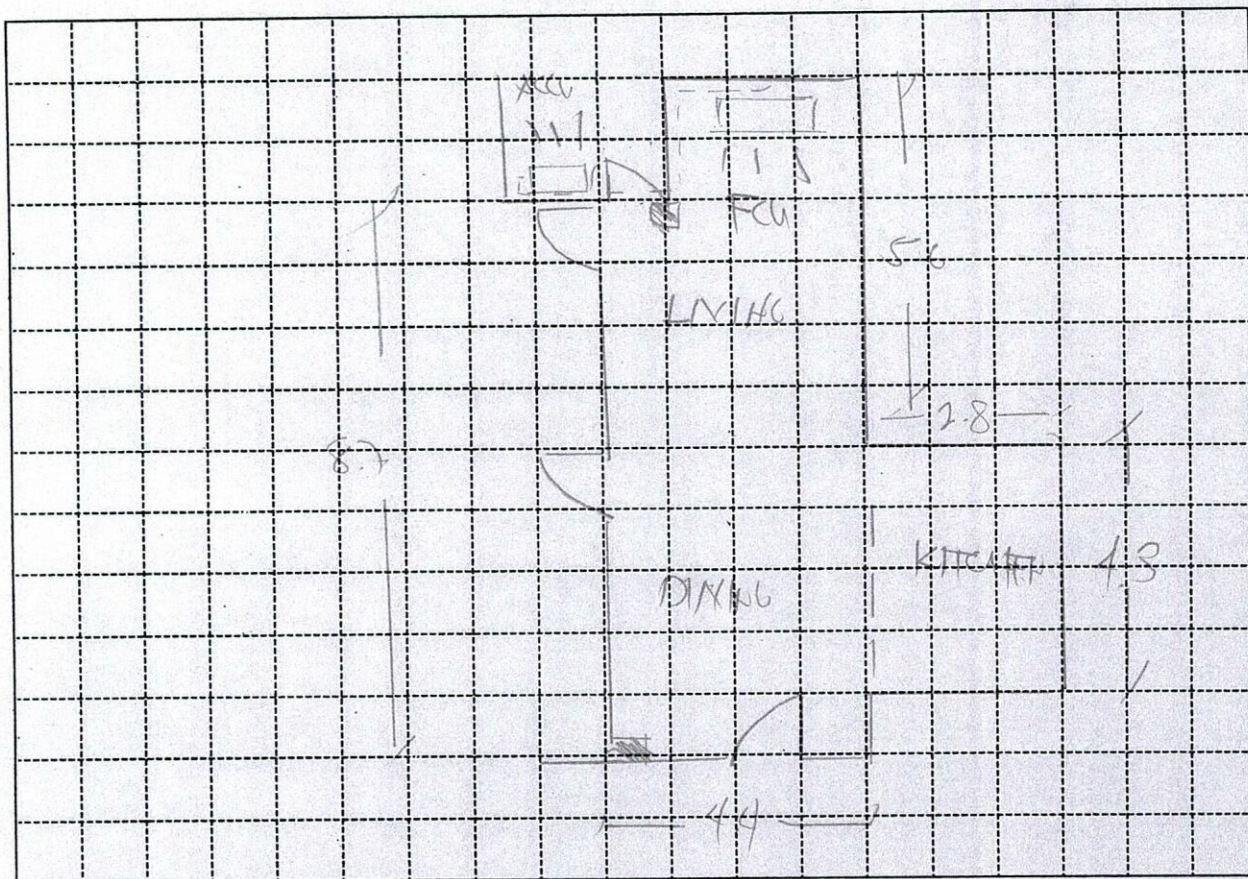

Indoor Unit Location : UP OF LIVING AREA, GLASS WINDOW
 Outdoor Unit Location : AT EXISTING BALCONY
 Pipe Length : 27 FT
 Special Note :

Installation Cost Estimate

Material Description	Qty.	Unit Cost	Total Cost
Copper Tube (excess of 10 ft.) 2330, 2430, 2520, 3520, 4620	17 FT	400	6800
Wire (Royal Cord-signal wire) (excess of 10ft.) 2.0mmx4C	17 FT	100	1700
Wire (Royal Cord - Breaker to ODU) 3.5mm / 5.5mm x 3C	17 FT	50	850
Circuit Breaker 20A, 30A, 40A/1ph, 40A/3ph	1	1000	1000
Bracket (ODU) (Imptd. / Fabricated) : (Floor / Wall)	1	1500	1500
Bracket (WAC) Angle Type			
PVC Pipe (drain) 1/2", 3/4"	2 PCS	150	300
PVC Pipe (electrical) 3/4", 1"			
Drain Pump FULL 11/16/20	3 PCS	150	450
Drain Pump Hose WHITE 1/2"	7 FT	25	175
Chipping Works mtr.			
Dismantling Fee (existing air-conditioner) 4.0 FT			3000
Initial Charge			1500
TOTAL ESTIMATE			P 31,115-

Note :

- Initial Charge includes labor, 10ft. Copper tube, 10ft. Royal cord, Circuit breaker, Outdoor Bracket (SAC), Indoor Bracket (PAC) and Consumable materials.
- Survey fee will be **deducted** in the installation fee.

Prepared by:

JEFFREY 08/01/05
 Signature Over Printed Name

Customer Conforms:

Signature Over Printed Name