



June 20, 2025

MR. JORES MAGSOMBOL
93 LILAC ST., SSS VILLAGE MARIKINA CITY
TEL#: 0967-3963544
Email: mydel40@gmail.com

Dear Ma'am/Sir,

Kolin Marketing Inc., is extremely honored for your endorsement of Kolin brand and we are please to offer you with a special price/s for the following items.

A. EQUIPMENT & INSTALLATION

QTY	U/M	MODEL / DESCRIPTION	SRP	DISCOUNTED PRICE		AMOUNT
2	UNIT/S	MODEL: KLG-IF40-5G1M32 KOLIN FLOOR MOUNTED AIRCONDITIONER 37,980 Kj/h (3.0TR) FULL DC INVERTER R-32 SINGLE PHASE	113,195.00	79,028.20	PHP	158,056.40
1	UNIT/S	MODEL: KSG-IWF-25WFY-8K1M32 KOLIN WALL MOUNTED PRIMUS GOLD AIRCONDITIONER 25,560 Kj/h (2.5HP) FULL DC INVERTER W/ WIFI R-32	68,995.00	45,436.20	PHP	45,436.20
TOTAL UNIT COST					PHP	203,492.60
ESTIMATED COST OF INSTALLATION (please see attached)					PHP	81,880.00
OTHERS: DELIVERY CHARGE					PHP	600.00
TOTAL ESTIMATED COST OF THE PROJECT					PHP	285,972.60

TERMS OF PAYMENT:

FULL PAYMENT OF UNIT AND DELIVERY CHARGE. IF CHECK, SUBJECT FOR 3 DAYS CLEARING.

WARRANTY:

FOR FLOOR MOUNTED: ONE (1) YEAR FREE PARTS AND LABOR, FIVE (5) YEARS WARRANTY ON COMPRESSOR.

FOR SPLIT TYPE : ONE (1) YEAR FREE PARTS AND LABOR, THREE YEARS (3) MAIN PCB , TEN (10) YEARS WARRANTY ON COMPRESSOR.

NOTES: PRICES ARE SUBJECT TO CHANGE WITHOUT PRIOR NOTICE.

PRICES IS VAT INCLUSIVE.

**** Cost of Installation is Package with the Unit(s), this cost cannot avail separately (cost will be based on actual).**

***** You may settle first payment for unit/s & delivery. Installation payment can be settled directly to installer after actual works.**

We thank you for giving opportunity to offer our product and services, hoping we receive your purchase order.

If you need assistance, don't hesitate to call the under signed at 0917-807-8607 or email at kmi_asst@kolinphil.com.ph

Very Truly Yours,

JANELLEN S. LIM
KMI-ASSISTANT

Noted by:

MARTINATHANIEL R. FLORES
KMI-SUPERVISOR

Approved By:

MS. EDITHA M. FLORES
AVP - FINANCE

KMI-QUOTE-06-25-0489
ADR-24%/7K

Conforme:

SIGNATURE OVER PRINTED NAME

Kolin Marketing, Inc.

1854 Sta. Rita St., Guadalupe Nuevo, Makati City

Tel.: (632) 8852-6473

Fax: (632) 8852-2170 / (632) 8852-4792

www.kolinphil.com.ph / kolinphilippines

June 20, 2025
Jores Magsombol
93 Lilac St. SSS Village, Marikina City
0967-3963544
mydel40@gmail.com

MODEL	Qty
KLG-IF40-5G1M32	2
KSG-IWF-25Wfy8K1M32	1

DINING AREA EXTENSION		Area	32 sqm
-----------------------	--	------	--------

ACU 1 2.5 HP Wall Mounted Inverter *KSG-IWF-25Wfy8K1M32*
Estimated Pipe Length = 10 ft
Estimated Royal Cord Length = 15 ft
Initial Charge ₱ 8,500.00

Includes:
Labor
10ft Copper Tube
10ft Royal Cord
Outdoor Bracket (Wall)
Consumables

Installation Materials	Description	Qty	Price per qty	Subtotal
Royal Cord (comm. wire)	2.mm2 x 4C	5 ft	₱ 100.00/ft	₱ 500.00
Royal Cord (ACCU-Breaker)	3.5mm x 3c	5 ft	₱ 60.00/ft	₱ 300.00
Circuit Breaker waterproof	40A / 1Ph	1 pc/s	₱ 1,000.00/pc	₱ 1,000.00
PVC blue	3/4" x 10'	3 pc/s	₱ 150.00/pc	₱ 450.00
				₱ 2,250.00

Estimated Charges	₱ 10,750.00
--------------------------	--------------------

MAIN DINING AREA		Area	60 sqm
------------------	--	------	--------

ACU 2 4.0 HP Floor Standing Inverter *KLG-IF40-5G1M32*
Estimated Pipe Length = 50 ft
Estimated Royal Cord Length = 57 ft
Initial Charge ₱ 11,000.00

Includes:
Labor
10ft Copper Tube
10ft Royal Cord
Indoor Bracket (Floor)
Consumables

Installation Materials	Description	Qty	Price per qty	Subtotal
Copper Tube	Ø 3/8" x Ø 5/8"	40 ft	₱ 400.00/ft	₱ 16,000.00
Royal Cord (comm. wire)	2.mm2 x 4C	47 ft	₱ 100.00/ft	₱ 4,700.00
Royal Cord (ACCU-Breaker)	5.5mm x 3c	7 ft	₱ 70.00/ft	₱ 490.00
Circuit Breaker waterproof	40A / 1Ph	1 pc/s	₱ 1,000.00/pc	₱ 1,000.00
Outdoor Bracket	Fabricated wall	1 pc/s	₱ 5,000.00/pc	₱ 5,000.00
PVC blue	3/4" x 10'	3 pc/s	₱ 150.00/pc	₱ 450.00
				₱ 27,640.00

Estimated Charges	₱ 38,640.00
--------------------------	--------------------

ACU 3 4.0 HP Floor Standing Inverter *KLG-IF40-5G1M32*
Estimated Pipe Length = 35 ft
Estimated Royal Cord Length = 42 ft
Initial Charge ₱ 11,000.00

Includes:
Labor
10ft Copper Tube
10ft Royal Cord
Indoor Bracket (Floor)
Consumables

Installation Materials	Description	Qty	Price per qty	Subtotal
Copper Tube	Ø 3/8" x Ø 5/8"	25 ft	₱ 400.00/ft	₱ 10,000.00
Royal Cord (comm. wire)	2.mm2 x 4C	32 ft	₱ 100.00/ft	₱ 3,200.00
Royal Cord (ACCU-Breaker)	5.5mm x 3c	7 ft	₱ 70.00/ft	₱ 490.00
Circuit Breaker waterproof	40A / 1Ph	1 pc/s	₱ 1,000.00/pc	₱ 1,000.00
PVC blue	3/4" x 10'	2 pc/s	₱ 150.00/pc	₱ 300.00
Outdoor Bracket	Fabricated wall	1 pc/s	₱ 5,000.00/pc	₱ 5,000.00
Scaffolding	1set	1 pc/s	₱ 1,500.00/pc	₱ 1,500.00
				₱ 21,490.00

Estimated Charges	₱ 32,490.00
--------------------------	--------------------

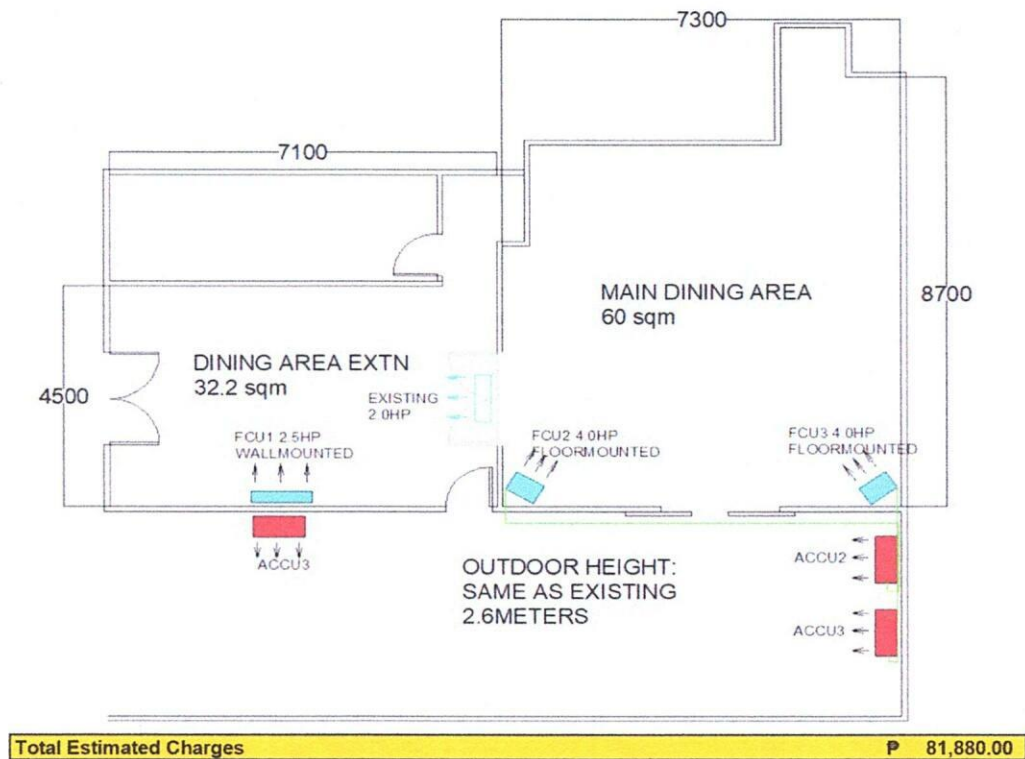

Validity: This quotation is valid for a period of fifteen (15) days from the date thereof, subject to our confirmation thereafter.

Installation notes:

- 1 Location of indoor and outdoor units were agreed by the customer and Kolin's surveyor.
- 2 Mechanical Plans, Permits, Electrical permits not included.
- 3 ACU2 and ACU3 Need to operate at the same time to avoid undercapacity.
- 4 ACU1 With Existing 2.0hp wallmounted.
- 5 Expose copper tube and drainline in the area. Bring plywood 3/4 inch for indoor Backing.
- 6 Bring plywood for indoor backing of ACU1.
- 7 Deflectors, masonry, carpentry, chipping & plastering (finishing & restoration) are not included in the installation.
- 8 Air conditioning drain line and Electrical power supply (feeder line) **220v/ 60hz/ 1ph**, should be provided by customer's contractor.
- 9 **Final charges will be based on actual installation.**

Prepared by:

Jeffrey Dadios

Field Surveyor

Customer Conformer:

Signature Over Printed Name

Reviewed by:

Engr. Kenneth Zamora

Service Supervisor Shop and
Field Operation