



March 19, 2025

DASMA PARAISO INCORPORATED
2151 PARAISO ST., DASMARINAS VILLAGE, BRGY. DASMARIÑAS, MAKATI CITY
TEL#: 0917-1655040
Email: rigbatao.ccmc@gmail.com

Dear Ma'am/Sir,

Kolin Marketing Inc., is extremely honored for your endorsement of Kolin brand and we are please to offer you with a special price/s for the following items.

A. EQUIPMENT & INSTALLATION

QTY	U/M	MODEL / DESCRIPTION	SRP	DISCOUNTED PRICE		AMOUNT
3	UNIT/S	MODEL: KSG-IWF-30WFY-8K1M32 KOLIN WALL MOUNTED PRIMUS GOLD AIRCONDITIONER 29,500 Kj/h (3.0HP) FULL DC INVERTER W/ WIFI R-32	76,595.00	51,212.20 7	PHP	153,636.60
1	UNIT/S	MODEL: KAG-250WCINV KOLIN WINDOW TYPE QUAD SERIES AIRCONDITIONER 24,120 Kj/h (2.5HP) FULL DC INVERTER W/ WIFI R-32 (WxDxH) 26"x31.5"x17"	48,695.00	35,208.20 7	PHP	35,208.20
4	UNIT/S	MODEL: KAG-145WCINV KOLIN WINDOW TYPE QUAD SERIES AIRCONDITIONER 13,210 Kj/h (1.5HP) FULL DC INVERTER W/ WIFI R-32 (WxDxH) 22"x28"x15"	32,995.00	23,776.20 7	PHP	95,104.80
TOTAL UNIT COST					PHP	7 283,949.60
ESTIMATED COST OF INSTALLATION (please see attached)					PHP	70,450.00
OTHERS: DELIVERY CHARGE					PHP	600.00
TOTAL ESTIMATED COST OF THE PROJECT					PHP	354,999.60

TERMS OF PAYMENT:

FULL PAYMENT OF UNIT AND DELIVERY CHARGE. IF CHECK, SUBJECT FOR 3 DAYS CLEARING.

WARRANTY:

FOR SPLIT TYPE : ONE (1) YEAR FREE PARTS AND LABOR, THREE YEARS (3) MAIN PCB , TEN (10) YEARS WARRANTY ON COMPRESSOR.
FOR WINDOW TYPE: ONE (1) YEAR FREE PARTS AND LABOR, THREE YEARS (3) MAIN PCB, TEN (10) YEARS WARRANTY ON COMPRESSOR.

NOTES: *** Need to sign waiver agreement due to under capacity of unit choice.

PRICES ARE SUBJECT TO CHANGE WITHOUT PRIOR NOTICE.

PRICES IS VAT INCLUSIVE.

**** Cost of Installation is Package with the Unit(s), this cost cannot avail separately (cost will be based on actual).**

We thank you for giving opportunity to offer our product and services, hoping we receive your purchase order.

If you need assistance, don't hesitate to call the under signed at 0917-807-8607 or email at kmi_asst@kolinphil.com.ph

Very Truly Yours,

JANELLEN S. LIM
KMI-ASSISTANT

Noted by:

MARTIN NATHANIEL R. FLORES
KMI-SUPERVISOR

Approved By:

MS. EDITHA M. FLORES
AVP - FINANCE

KMI-QUOTE-03-25-0203-rev
REG-24%/7K/1.8K/1.3K

Conforme:

SIGNATURE OVER PRINTED NAME

Kolin Marketing, Inc.

1854 Sta. Rita St., Guadalupe Nuevo, Makati City

Tel.: (632) 8852-6473

Fax: (632) 8852-2170 / (632) 8852-4792

www.kolinphil.com.ph / kolinphilippines



March 19, 2025

DASMA PARAISO INCORPORATED

2151 Paraiso St. Dasmarinas Village, Brgy, Dasmarinas, Makati City

0917-1655040

rigbatao.ccmc@gmail.com

MODEL	QUANTITY
KSG-IWF-30Wfy8K1M32	3
KAG-250WCINV	1
KAG-145WCINV	4

GROUND FLOOR

LIVING	Area ≈ 46 sq.m
---------------	----------------

ACU 1	3.0hp Wall mounted Inverter	KSG-IWF-30Wfy8K1M32					
	Estimated Pipe Length	: 17	ft				
	Estimated Royal Cord Length	: 22	ft				
	Initial Charge					P	8,500.00
	Includes:						
	Labor						
	10ft Copper Tube						
	10ft Royal Cord						
	Outdoor Bracket (wall)						
	Other Consumables						
Additional Charges	Description	Unit		Price Per Unit		Subtotal	
	Copper Tube	1/4"x 5/8"	7 ft	P 400.00 / ft	P	2,800.00	
	Royal Cord	2.mm2 x 4C	12 ft	P 100.00 / ft	P	1,200.00	
	Royal Cord (ODU-Breaker)	3.5mm2 x 3C	5 ft	P 60.00 / ft	P	300.00	
	Circuit Breaker(NEMA)	30A/ 1Ph	1 pc(s)	P 1,000.00 / pc	P	1,000.00	
	Dismantle	2.5hp	1 pc(s)	P 2,500.00 / pc	P	2,500.00	
	PVC(Drainline)	Blue 3/4"	3 pc(s)	P 150.00 / pc	P	450.00	P 8,250.00

Estimated Charges	P 16,750.00
--------------------------	--------------------

DINING AREA	Area ≈ 34 sq.m
--------------------	----------------

ACU 2	3.0hp Wall mounted Inverter	KSG-IWF-30Wfy8K1M32					
	Estimated Pipe Length	: 27	ft				
	Estimated Royal Cord Length	: 32	ft				
	Initial Charge					P	8,500.00
	Includes:						
	Labor						
	10ft Copper Tube						
	10ft Royal Cord						
	Outdoor Bracket (wall)						
	Other Consumables						
Additional Charges	Description	Unit		Price Per Unit		Subtotal	
	Copper Tube	1/4"x 5/8"	17 ft	P 400.00 / ft	P	6,800.00	
	Royal Cord	2.mm2 x 4C	22 ft	P 100.00 / ft	P	2,200.00	
	Royal Cord (ODU-Breaker)	3.5mm2 x 3C	5 ft	P 60.00 / ft	P	300.00	
	Circuit Breaker(NEMA)	30A/ 1Ph	1 pc(s)	P 1,000.00 / pc	P	1,000.00	
	Dismantle	2.5hp	1 pc(s)	P 2,500.00 / pc	P	2,500.00	
	PVC(Drainline)	Blue 3/4"	2 pc(s)	P 150.00 / pc	P	300.00	P 13,100.00

Estimated Charges	P 21,600.00
--------------------------	--------------------

BEDROOM 2		Area ≈ 18 sq.m	
ACU3	1.5hp Windowtype Inverter	KAG-145WCINV	
	Initial charge	P	1,200.00
	Angle Bracket	P	600.00
Estimated charges		P	1,800.00

MASTER BEDROOM		Area ≈ 30 sq.m	
ACU4	2.5hp Windowtype Inverter	KAG-250WCINV	
	Initial charge	P	1,200.00
	Angle Bracket	P	600.00
Estimated charges		P	1,800.00

ACU5	1.5hp Windowtype Inverter	KAG-145WC/INV		
	Initial charge		P	1,200.00
	Angle Bracket		P	600.00
	Estimated charges		P	1,800.00

ACU 6	3.0hp Wall mounted Inverter			KSG-IWF-30Wfy8K1M32			Area = 34.3sqm
	Estimated Pipe Length	:	27	ft			
	Estimated Royal Cord Length		32	ft			
	Initial Charge					P	8,500.00
	Includes:						
	Labor						
	10ft Copper Tube						
	10ft Royal Cord						
	Outdoor Bracket (wall)						
	Other Consumables						
	Additional Charges	Description	Unit	Price Per Unit	Subtotal		
	Copper Tube	1/4"x 5/8"	17 ft	P 400.00 / ft	P 6,800.00		
	Royal Cord	2.mm2 x 4C	22 ft	P 100.00 / ft	P 2,200.00		
	Royal Cord (ODU-Breaker)	3.5mm2 x 3C	5 ft	P 60.00 / ft	P 300.00		
	Circuit Breaker(NEMA)	30A/ 1Ph	1 pc(s)	P 1,000.00 / pc	P 1,000.00		
	Dismantle	2.5hp	1 pc(s)	P 2,500.00 / pc	P 2,500.00		
	PVC(Drainline)	Blue 3/4"	2 pc(s)	P 150.00 / pc	P 300.00		
	Scaffoldings	3sets	1 pc(s)	P 1,500.00 / pc	P 1,500.00	P	14,600.00
	Estimated Charges						P 23,100.00

ACU7	1.5hp Windowtype Inverter	KAG-145WC/INV		
	Initial charge		P	1,200.00
	Angle Bracket		P	600.00
	Estimated charges		P	1,800.00

BEDROOM1		Area ≈ 16.3 sq.m
ACU8	1.5hp Windowtype Inverter	KAG-145WCINV
	Initial charge	P 1,200.00
	Angle Bracket	P 600.00
Estimated charges		P 1,800.00
Total Estimated Charges		P 70,450.00

Validity: This quotation is valid for a period of fifteen (15) days from the date thereof, subject to our confirmation thereafter.

Note:

- 1 Location of indoor and outdoor units were agreed by the customer and Kolin's surveyor.
- 2 AC drain line will be tapped to the nearest drain provision provided by the customer's contractor.
- 3 Need for site visit before installation and for final location of units.
- 4 Customer need to cover the side of windowtype if unit is smaller than existing hole.
- 5 **ACU1, ACU2 and ACU6 Need waiver due to undercapacity.**
- 6 KAG-145WCINV Dimension: W x D x H, = 560 X 708 x 375 mm. (22 x 28 x 15 inches)
- 7 KAG-250WCINV Dimension: W x D x H, = 660 X 800 x 428 mm. (26 x 31.5 x 17 inches)
- 8 Working days: Monday to Saturday, 8am- 5pm with parking. Need working permit.
- 9 Mechanical Plans, Permits, Electrical permits not included.
- 10 Deflectors, masonry, carpentry, chipping & plastering (finishing & restoration) are not included in the installation.
- 11 Electrical power supply (feeder line) **220v/ 60hz/ 1ph**, is not included in the scope of work of Kolin.
Transfer power Supply to new location.
- 12 **Final charges will be based on actual installation.**

Prepared by:

Jeoffrey Dadios

Field Surveyor

Customer Conformance:

Signature Over Printed Name

Reviewed by:

Engr. Kenneth Zamora

Service Supervisor

Field and Shop Operation

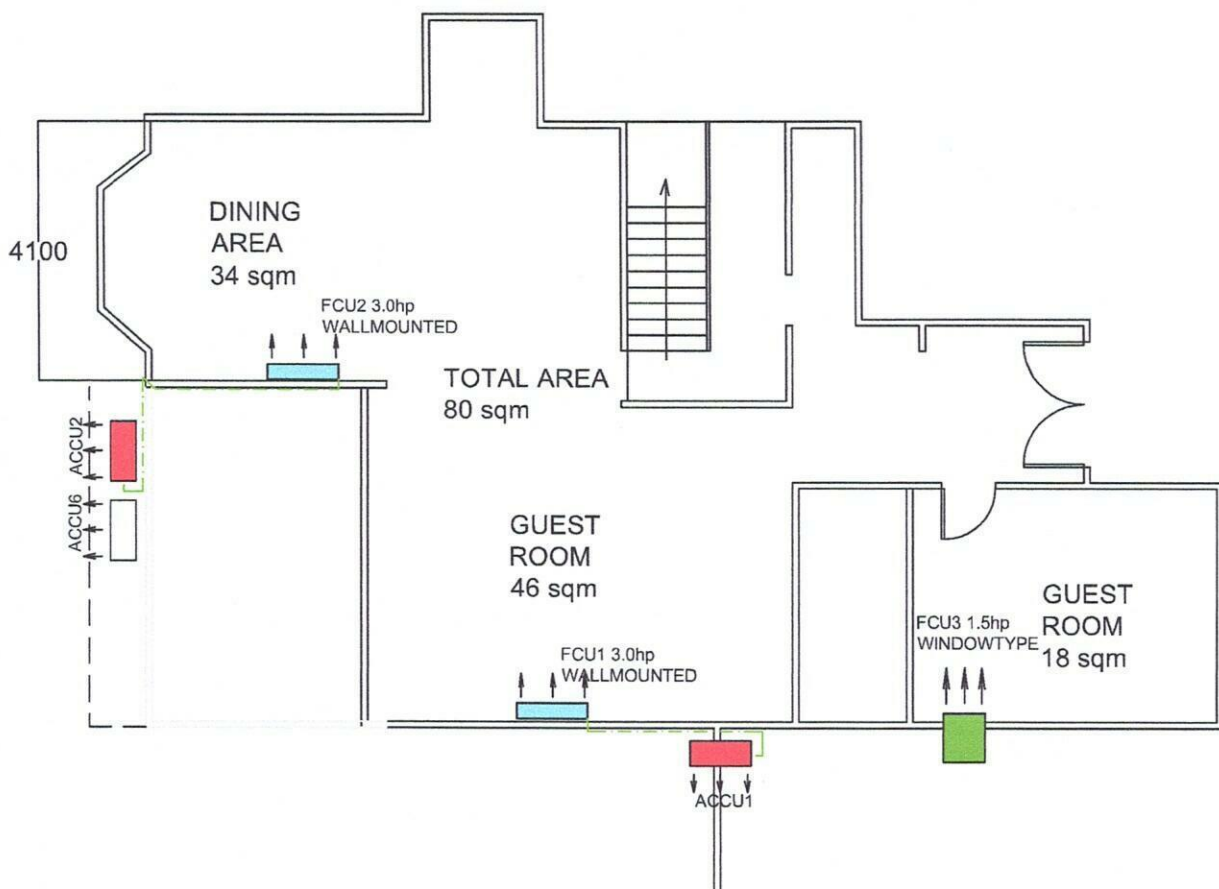

GROUND FLOOR

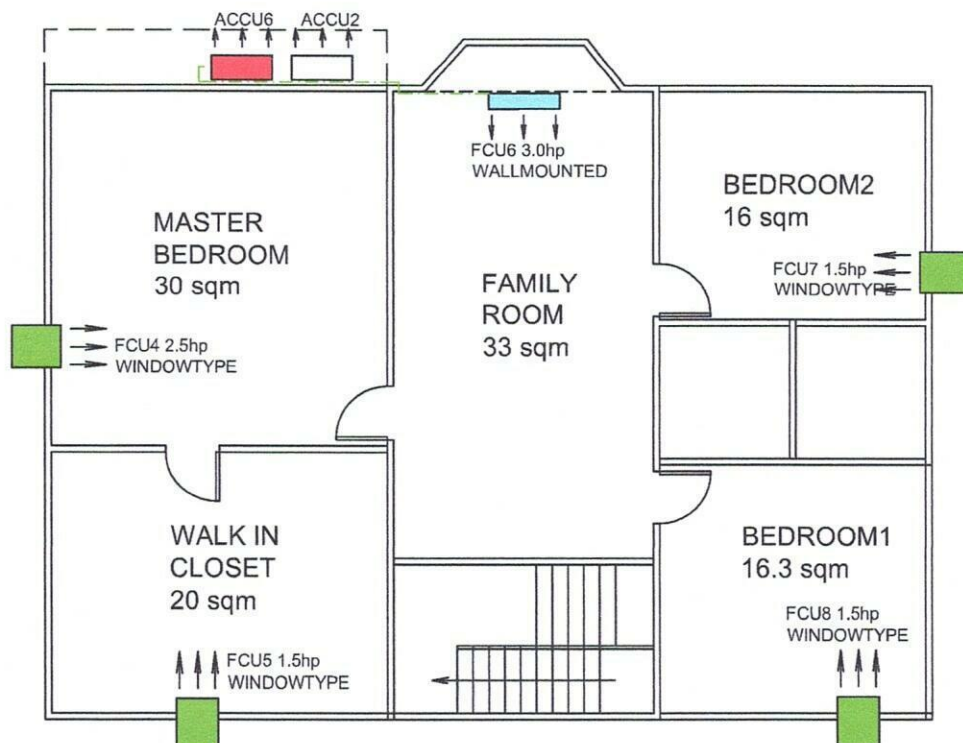

SECOND FLOOR