



March 17, 2025

MR. TIMOTHY GO  
UNIT 3523, CONNOR BY ORTIGAS CONDOMINIUM, ANNAPOLIS ST. SAN JUAN  
TEL#: 0917-8988889

Dear Ma'am/Sir,

Kolin Marketing Inc., is extremely honored for your endorsement of Kolin brand and we are please to offer you with a special price/s for the following items.

A. EQUIPMENT & INSTALLATION

**\*\* RECOMMENDATION**

QTY	U/M	MODEL / DESCRIPTION	SRP	DISCOUNTED PRICE		AMOUNT
1	UNIT/S	MODEL: KSM-IW20-WCT10M1M32 KOLIN WALL MOUNTED CERTUS SERIES AIRCONDITIONER 18,990 Kj/h (2.0HP) REGULAR INVERTER R-32	41,995.00	27,916.20 1	PHP	27,916.20
TOTAL UNIT COST					PHP	27,916.20
ESTIMATED COST OF INSTALLATION (please see attached)					PHP	12,095.00
TOTAL ESTIMATED COST OF THE PROJECT					PHP	40,011.20

**\*\* CUSTOMER'S CHOICE**

QTY	U/M	MODEL / DESCRIPTION	SRP	DISCOUNTED PRICE		AMOUNT
1	UNIT/S	MODEL: KSM-IW15-WCT10M1M32 KOLIN WALL MOUNTED CERTUS SERIES AIRCONDITIONER 12,660 Kj/h (1.5HP) REGULAR INVERTER R-32	32,995.00	21,076.20 1	PHP	21,076.20
TOTAL UNIT COST					PHP	21,076.20
ESTIMATED COST OF INSTALLATION (please see attached)					PHP	12,095.00
TOTAL ESTIMATED COST OF THE PROJECT					PHP	33,171.20

TERMS OF PAYMENT:

FULL PAYMENT OF UNIT AND DELIVERY CHARGE. IF CHECK, SUBJECT FOR 3 DAYS CLEARING.

WARRANTY:

FOR SPLIT TYPE : ONE (1) YEAR FREE PARTS AND LABOR, THREE YEARS (3) MAIN PCB , TEN (10) YEARS WARRANTY ON COMPRESSOR.

NOTES: **\*\*\* Need to sign waiver agreement due to under capacity of unit choice.**

PRICES ARE SUBJECT TO CHANGE WITHOUT PRIOR NOTICE.

PRICES IS VAT INCLUSIVE.

**\*\* Cost of Installation is Package with the Unit(s), this cost cannot avail separately (cost will be based on actual).**

We thank you for giving opportunity to offer our product and services, hoping we receive your purchase order.

If you need assistance, don't hesitate to call the under signed at 0917-807-8607 or email at kmi\_asst@kolinphil.com.ph

Very Truly Yours,

JANELLEN S. LIM  
KMI-ASSISTANT

Noted by:  
  
MARTIWA DANIEL R. FLORES  
KMI-SUPERVISOR

Approved By:

MS. EDITHA M. FLORES  
AVP - FINANCE

KMI-QUOTE-02-25-0151-rev  
REG-24%/4K

Conforme:

SIGNATURE OVER PRINTED NAME

Kolin Marketing, Inc.  
1854 Sta. Rita St., Guadalupe Nuevo, Makati City  
Tel.: (632) 8852-6473  
Fax: (632) 8852-2170 / (632) 8852-4792  
 www.kolinphil.com.ph / kolinphilippines





**KOLIN Philippines International Inc.**  
**Survey Form**

**No 003607**

Customer Name : TIMOTHY GO Date : 3-15-25  
 Address : UNIT 3523 CORPORA 7th AVENUE (APPO), SJR No. : 142709  
APPO 41 ST. SAN JUAN  
 Establishment Type : Residential ☒ Area Surveyed : UNIT 3523  
 Commercial ☐ Area Surveyed : \_\_\_\_\_

Recommended Product Model : KSM-1W20-WCT10M1M32 / KSM-1W15-WCT10M1M32  
RECOMMENDATION CUSTOMER CHOICE

**Cooling Capacity Computation**

Floor Area : 22 sqm.  
 Ceiling Height : 2.6 mtr.

**note:** add 20% per meter in excess of 3 meters in the initial cooling capacity computed.

Floor Area :	<u>22</u>	x	550 Btu/h	<u>12100</u> Btu/h
Ceiling Height (excess of 3 mtrs.) :	_____	x	20%	_____ Btu/h
Window Direct Sunlight	_____	x	20% - 50%	_____ Btu/h
Total Cooling Capacity	_____			<u>12100</u> Btu/h

**Add : Additional Heat Load**

No. of Person	<u>2</u>	x	300 Btu/h	<u>600</u> Btu/h
No. of Ordinary Light (<40w)	<u>2</u>	x	200 Btu/h	<u>400</u> Btu/h
No. of Special Light (>40w)	_____	x	400 Btu/h	_____ Btu/h
No. of Refrigerator (< 6 cu.ft.)	<u>1</u>	x	400 Btu/h	<u>400</u> Btu/h
No. of Refrigerator (> 6 cu.ft.)	_____	x	800 Btu/h	_____ Btu/h
No. of Cooking Range	_____	x	1500 Btu/h	<u>1500</u> Btu/h
No. of Laptop Computer	_____	x	150 Btu/h	_____ Btu/h
No. of Desktop Computer / PC	<u>1</u>	x	400 Btu/h	<u>400</u> Btu/h
No. of Printer	_____	x	500 Btu/h	_____ Btu/h
No. of Photocopier	_____	x	1000 Btu/h	_____ Btu/h
Total Cooling Capacity	_____			<u>3300</u> Btu/h

**Recommended Cooling Capacity** 15400 Btu/h

**Note :** Compressor warranty will be reduced to \_\_\_\_\_ yr. if air-conditioner purchased is lower than the recommended cooling capacity or pipe lay-out is beyond the maximum allowable length.

**Scope of Work Agreement**

- |                                   |  |  |
|-----------------------------------|--|--|
| 1. Copper tube lay-out            | <input type="checkbox"/> Expose                            | <input type="checkbox"/> Embedded                                    |
| 2. Chipping                       | <input type="checkbox"/> Included                          | <input checked="" type="checkbox"/> Not Included                     |
| 3. Fabricated Bracket             | <input type="checkbox"/> Yes <input type="checkbox"/> Shop | <input type="checkbox"/> Site <input checked="" type="checkbox"/> No |
| 4. Service Ledge                  | <input type="checkbox"/> Yes                               | <input checked="" type="checkbox"/> No                               |
| 5. Dismantling of existing Aircon | <input type="checkbox"/> Included                          | <input checked="" type="checkbox"/> Not Included                     |
| 6. Ducting                        | <input type="checkbox"/> Yes                               | <input checked="" type="checkbox"/> No                               |

**Dimension :** \_\_\_\_\_

- Plastering, carpentry and restoration works are to be done by the customer.
- Wiring of electrical supply from main panel to air-conditioning unit are to be done by the customer.
- Processing of mechanical plan, working permit, electrical permit are to be done by the customer.
- Other concern; USE EXISTING OUTDOOR BRACKET,

EXPOSE COPPER TUBE IN THE AREA  
NEED WORKING PERMIT, PERKING FOR CONFIRMATION



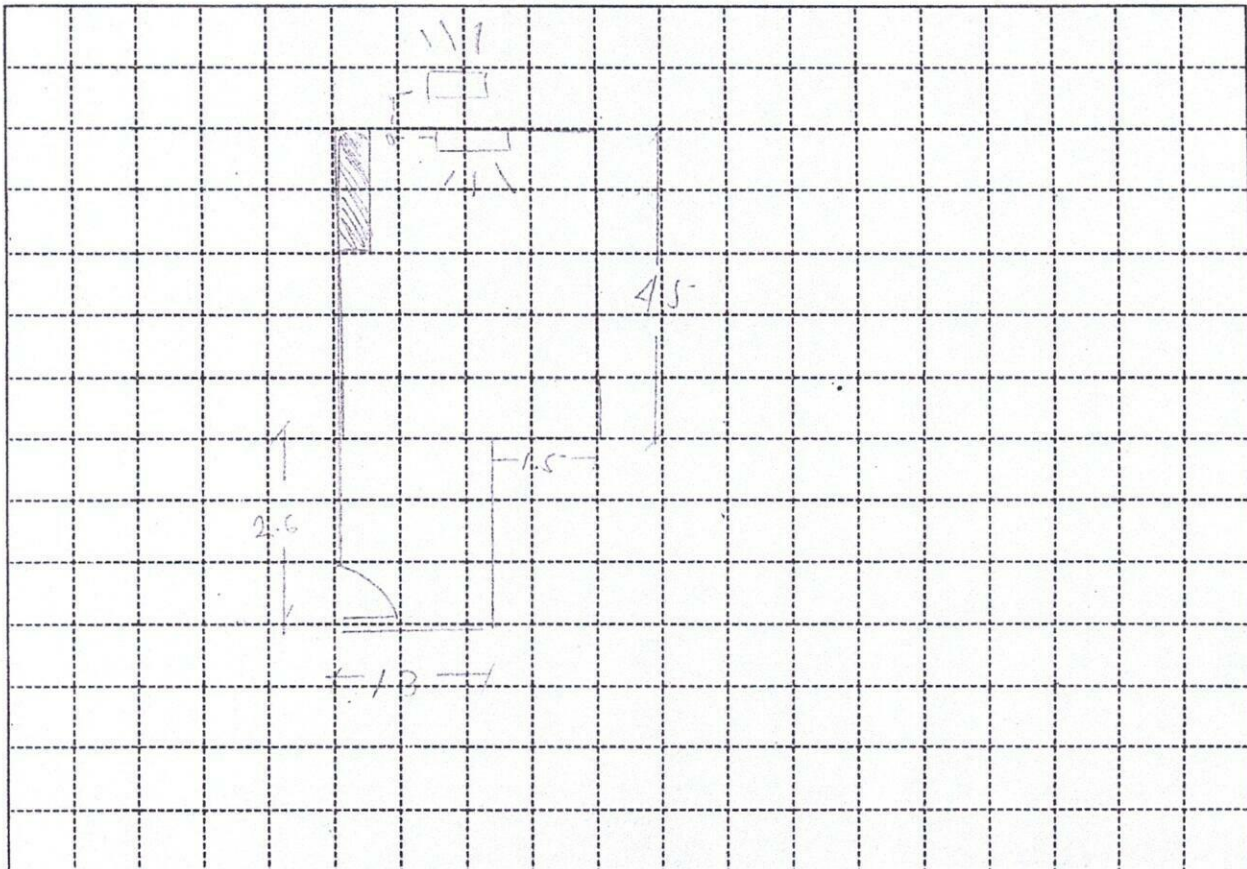

Indoor Unit Location : WD OF WINDOW, NEW LOCATION  
 Outdoor Unit Location : AT THE BALCONY, LOWER OF WINDOW  
 Pipe Length : 17 FT  
 Special Note : \_\_\_\_\_

Installation Cost Estimate			
Material Description	Qty.	Unit Cost	Total Cost
Copper Tube (excess of 10 ft.) 2330, 2430, 2520, 3520, 4620	7 FT	350	2450
Wire (Royal Cord-signal wire) (excess of 10ft.) 2.0mmx4C	14 FT	100	1400
Wire (Royal Cord - Breaker to ODU) 3.5mm / 5.5mm x 3C	7 FT	60	420
Circuit Breaker 20A, 30A, 40A/1ph, 40A/3ph			
Bracket (ODU) (Imptd. / Fabricated) ; (Floor / Wall)			
Bracket (WAC) Angle Type			
PVC Pipe (drain) 1/2" (3/4")	1		150
PVC Pipe (electrical) 3/4", 1"			
Drain Pump			
Drain Pump Hose WHAC 1/2	7 FT	25	175
Chipping Works mtr.			
Dismantling Fee (existing air-conditioner)			
Initial Charge			7500
TOTAL ESTIMATE		P 12,095 -	

## Note :

1. Initial Charge includes labor, 10ft. Copper tube, 10ft. Royal cord, Circuit breaker, Outdoor Bracket (SAC), Indoor Bracket (PAC) and Consumable materials.
2. Survey fee will be **deducted** in the installation fee.

Prepared by:

*JEFFREY ADIOS*  
 Signature Over Printed Name

Customer Conforme:

Signature Over Printed Name