



March 24, 2025

MS. ANN MONTOYA
35 SANTA ROSA ST., BRGY. MAGALLANES, MAKATI CITY
TEL#: 0917-8268100

Dear Ma'am/Sir,

Kolin Marketing Inc., is extremely honored for your endorsement of Kolin brand and we are please to offer you with a special price/s for the following items.

A. EQUIPMENT & INSTALLATION

QTY	U/M	MODEL / DESCRIPTION	SRP	DISCOUNTED PRICE		AMOUNT
1	UNIT/S	MODEL: KSM-IW25-WCT10M1M32 KOLIN WALL MOUNTED CERTUS AIRCONDITIONER 23,210 Kj/h (2.5HP) REGULAR INVERTER W/ WIFI R-32	49,995.00	33,996.20	PHP	33,996.20
TOTAL UNIT COST					PHP	33,996.20
ESTIMATED COST OF INSTALLATION (please see attached)					PHP	13,095.00
OTHERS: DELIVERY CHARGE					PHP	600.00
TOTAL ESTIMATED COST OF THE PROJECT					PHP	47,691.20

TERMS OF PAYMENT:

FULL PAYMENT OF UNIT AND DELIVERY CHARGE. IF CHECK, SUBJECT FOR 3 DAYS CLEARING.

WARRANTY:

FOR SPLIT TYPE : ONE (1) YEAR FREE PARTS AND LABOR, THREE YEARS (3) MAIN PCB , TEN (10) YEARS WARRANTY ON COMPRESSOR.

NOTES: PRICES ARE SUBJECT TO CHANGE WITHOUT PRIOR NOTICE.

PRICES IS VAT INCLUSIVE.

**** Cost of Installation is Package with the Unit(s), this cost cannot avail separately (cost will be based on actual).**

We thank you for giving opportunity to offer our product and services, hoping we receive your purchase order.

If you need assistance, don't hesitate to call the under signed at 0917-807-8607 or email at kmi_asst@kolinphil.com.ph

Very Truly Yours,

JANELLEN S. LIM
KMI ASSISTANT

Noted by:

MART NATHANIEL R. FLORES
KMI-SUPERVISOR

Approved By:

MS. EDITHA M. FLORES
AVP - FINANCE

KMI-QUOTE-03-25-0224
REG-24%/4K

Conforme:

SIGNATURE OVER PRINTED NAME

Kolin Marketing, Inc.
1854 Sta. Rita St., Guadalupe Nuevo, Makati City
Tel.: (632) 8852-6473
Fax: (632) 8852-2170 / (632) 8852-4792
www.kolinphil.com.ph / kolinphilippines

KOLIN Philippines International Inc.
Survey Form

Nº 003612

Customer Name : ANN MONTANA Date : 3-12-28
 Address : 35 SANTA ROSA ST. BPO. MAGSAYSAYES MAKATI SJR No. : 147060

Establishment Type : Residential ☒ Area Surveyed : DINING ROOM
 Commercial ☐ Area Surveyed : _____

Recommended Product Model : KSM-LPX-WOTDMM32

Cooling Capacity Computation

Floor Area : 27 sqm.
 Ceiling Height : 2.6 mtr.

note: add 20% per meter in excess of 3 meters in the initial cooling capacity computed.

Floor Area :	<u>27</u>	x	550 Btu/h	<u>14850</u> Btu/h
Ceiling Height (excess of 3 mtrs.) :	_____	x	20%	_____ Btu/h
Window Direct Sunlight	_____	x	<u>20%</u> - 50%	<u>2970</u> Btu/h
Total Cooling Capacity				<u>17820</u> Btu/h

Add : Additional Heat Load

No. of Person	<u>8</u>	x	300 Btu/h	<u>2400</u> Btu/h
No. of Ordinary Light (<40w)	<u>6</u>	x	200 Btu/h	<u>1200</u> Btu/h
No. of Special Light (>40w)	_____	x	400 Btu/h	_____ Btu/h
No. of Refrigerator (< 6 cu.ft.)	_____	x	400 Btu/h	_____ Btu/h
No. of Refrigerator (> 6 cu.ft.)	_____	x	800 Btu/h	_____ Btu/h
No. of Cooking Range	_____	x	1500 Btu/h	_____ Btu/h
No. of Laptop Computer	_____	x	150 Btu/h	_____ Btu/h
No. of Desktop Computer	_____	x	400 Btu/h	_____ Btu/h
No. of Printer	_____	x	500 Btu/h	_____ Btu/h
No. of Photocopier	_____	x	1000 Btu/h	_____ Btu/h
Total Cooling Capacity				<u>3600</u> Btu/h

Recommended Cooling Capacity

2.3
21420 Btu/h

Note : Compressor warranty will be **reduced to** _____ yr. if air-conditioner purchased is lower than the recommended cooling capacity or pipe lay-out is beyond the maximum allowable length.

Scope of Work Agreement

- | | | |
|-----------------------------------|--|--|
| 1. Copper tube lay-out | <input checked="" type="checkbox"/> Expose | <input checked="" type="checkbox"/> Embedded |
| 2. Chipping | <input type="checkbox"/> Included | <input checked="" type="checkbox"/> Not Included |
| 3. Fabricated Bracket | <input type="checkbox"/> Yes <input type="checkbox"/> Shop | <input type="checkbox"/> Site <input checked="" type="checkbox"/> No |
| 4. Service Ledge | <input type="checkbox"/> Yes | <input checked="" type="checkbox"/> No |
| 5. Dismantling of existing Aircon | <input type="checkbox"/> Included | <input checked="" type="checkbox"/> Not Included |
| 6. Ducting | <input type="checkbox"/> Yes | <input checked="" type="checkbox"/> No |

Dimension : _____

- Plastering, carpentry and restoration works are to be done by the customer.
- Wiring of electrical supply from main panel to air-conditioning unit are to be done by the customer.
- Processing of mechanical plan, working permit, electrical permit are to be done by the customer.
- Other concern: NEED TO TRIMMER POWER SUPPLY TO NEW LOCATION. NEED TO ENCLOSE THE INDOOR WALL FROM EXISTING CEILING CONCRETE, PLUMWOOD & WALL FOR INDOOR UNIT.

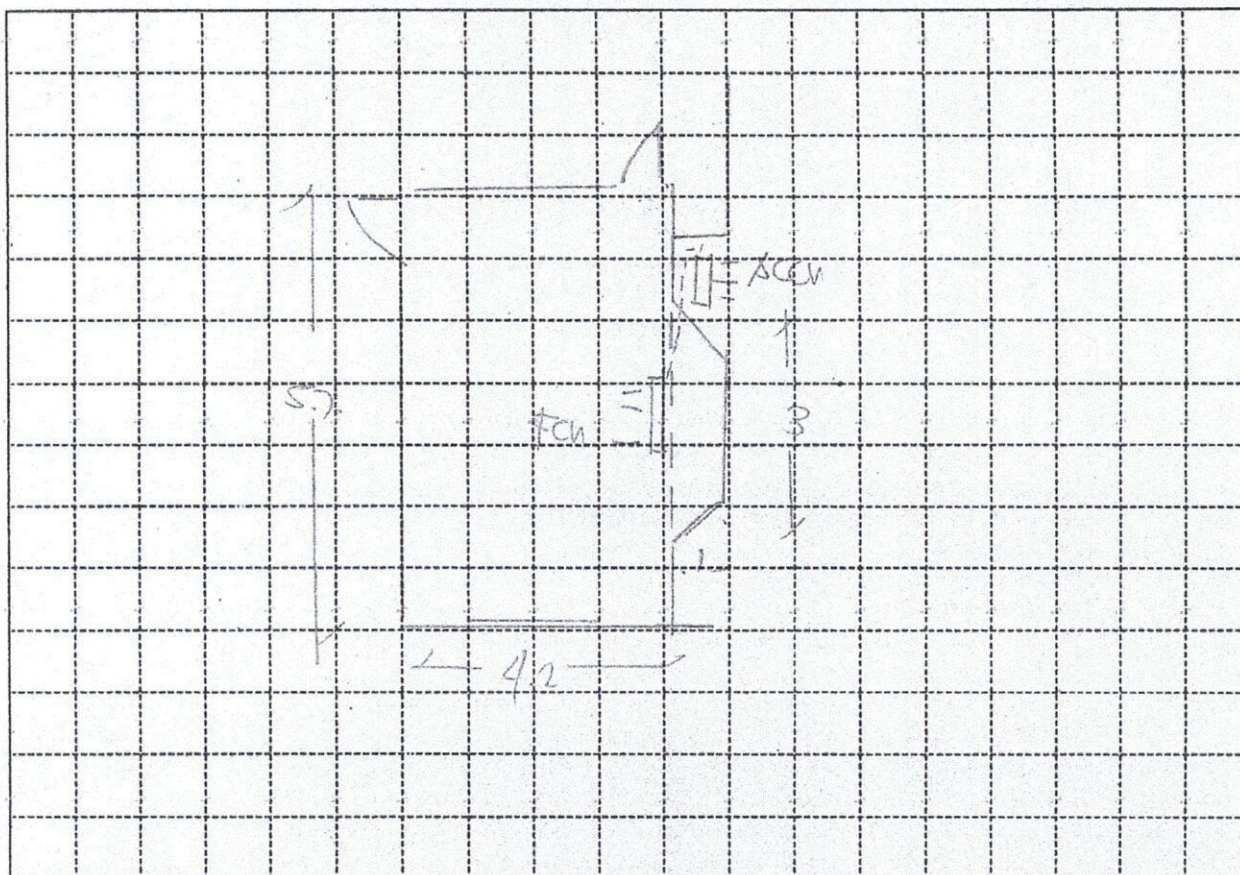

Indoor Unit Location : CENTER, UP OF FALSE BEAM WINDOW
 Outdoor Unit Location : AT THE LEFT OF WINDOW, EXISTING
 Pipe Length : 14 FT
 Special Note :

Installation Cost Estimate			
Material Description	Qty.	Unit Cost	Total Cost
Copper Tube (excess of 10 ft.) 2330, 2430, 2520, 3520, 4620	4 FT	400	1600
Wire (Royal Cord-signal wire) (excess of 10ft.) 2.0mmx4C	1 FT	100	100
Wire (Royal Cord - Breaker to ODU) 3.5mm / 5.5mm x 3C	1 FT	60	60
Circuit Breaker 20A, 30A, 40A/1ph, 40A/3ph	1	1000	1000
Bracket (ODU) (Imptd. / Fabricated) ; (Floor / Wall)			
Bracket (WAC) Angle Type			
PVC Pipe (drain) 1/2" , 3/4"	2	150	300
PVC Pipe (electrical) 3/4" , 1"			
Drain Pump			
Drain Pump Hose WHITE 1/2"	1 FT	25	25
Chipping Works mtr.			
Dismantling Fee (existing air-conditioner)			
Initial Charge			8,500
TOTAL ESTIMATE		P 13,095	

Note :

1. Initial Charge includes labor, 10ft. Copper tube, 10ft. Royal cord, Circuit breaker, Outdoor Bracket (SAC), Indoor Bracket (PAC) and Consumable materials.
2. Survey fee will be **deducted** in the installation fee.

Prepared by:

Signature Over Printed Name

Customer Conforme:

Signature Over Printed Name