



March 28, 2025

S. GO ENTERPRISE INC.
UNIT 303 SUNCREST BLDG., 82 EULOGIO RODRIGUEZ JR. AVE. BRGY. UGONG NORTE, QUEZON CITY
TEL#: 0917-5528807

Dear Ma'am/Sir,

Kolin Marketing Inc., is extremely honored for your endorsement of Kolin brand and we are please to offer you with a special price/s for the following items.

A. EQUIPMENT & INSTALLATION

QTY	U/M	MODEL / DESCRIPTION	SRP	DISCOUNTED PRICE		AMOUNT
1	UNIT/S	MODEL: KL-IF60-G6H1M32 KOLIN FLOOR MOUNTED AIRCONDITIONER 58,140 Kj/h (5.0TR) FULL DC INVERTER R32 SINGLE PHASE	165,995.00	126,156.20	PHP	126,156.20
TOTAL UNIT COST					PHP	126,156.20
ESTIMATED COST OF INSTALLATION (please see attached)					PHP	37,015.00
OTHERS: DELIVERY CHARGE					PHP	600.00
TOTAL ESTIMATED COST OF THE PROJECT					PHP	163,771.20

TERMS OF PAYMENT:

FULL PAYMENT OF UNIT AND DELIVERY CHARGE. IF CHECK, SUBJECT FOR 3 DAYS CLEARING.

WARRANTY:

FOR FLOOR MOUNTED: ONE (1) YEAR FREE PARTS AND LABOR, FIVE (5) YEARS WARRANTY ON COMPRESSOR.

NOTES: PRICES ARE SUBJECT TO CHANGE WITHOUT PRIOR NOTICE.

PRICES IS VAT INCLUSIVE.

**** Cost of Installation is Package with the Unit(s), this cost cannot avail separately (cost will be based on actual).**

We thank you for giving opportunity to offer our product and services, hoping we receive your purchase order.

If you need assistance, don't hesitate to call the under signed at 0917-807-8607 or email at kmi_asst@kolinphil.com.ph

**** CURRENTLY NO AVAILABLE STOCKS FOR THIS MODEL. TENTATIVE ARRIVAL OF STOCKS - 2ND WEEK OF APRIL.**

Very Truly Yours,

JANELLEN S. LIM
KMI-ASSISTANT

Noted by:

MART NATHANIEL R. FLORES
KMI-SUPERVISOR

Approved By:

MS. EDITHA M. FLORES
AVP - FINANCE

KMI-QUOTE-03-25-0241
ECY-24%

Conforme: _____
SIGNATURE OVER PRINTED NAME



KOLIN Philippines International Inc.
Survey Form

No. 003618

Customer Name : GO ENTERPRISE INC. Date : 3-27-2015
 Address : UNIT 303 SUNQUEST BLDG. 82 EULOGIO RODRIGUEZ JR. AVE. BRGY. WALANG NOLTE, QUEZON CITY SJR No. : 747093
 Establishment Type : Residential ☐ Area Surveyed : OFFICE
 Commercial ☒ Area Surveyed : OFFICE
 Recommended Product Model : KL-F60-G6H1M32

Cooling Capacity Computation

Floor Area : 63 sqm.
 Ceiling Height : 25 mtr. note: add 20% per meter in excess of 3 meters in the initial cooling capacity computed.

Floor Area :	63	x	550 Btu/h	<u>34650</u> Btu/h
Ceiling Height (excess of 3 mtrs.) :		x	20%	Btu/h
Window Direct Sunlight		x	40% - 50%	<u>13860</u> Btu/h
Total Cooling Capacity				<u>48510</u> Btu/h

Add : Additional Heat Load

No. of Person	4	x	300 Btu/h	<u>1200</u> Btu/h
No. of Ordinary Light (<40w)	9	x	200 Btu/h	<u>1800</u> Btu/h
No. of Special Light (>40w)		x	400 Btu/h	Btu/h
No. of Refrigerator (< 6 cu.ft.)		x	400 Btu/h	Btu/h
No. of Refrigerator (> 6 cu.ft.)	1	x	800 Btu/h	<u>800</u> Btu/h
No. of Cooking Range		x	1500 Btu/h	Btu/h
No. of Laptop Computer		x	150 Btu/h	Btu/h
No. of Desktop Computer	1	x	400 Btu/h	<u>400</u> Btu/h
No. of Printer	1	x	500 Btu/h	<u>500</u> Btu/h
No. of Photocopier		x	1000 Btu/h	Btu/h
Total Cooling Capacity				<u>4700</u> Btu/h
				<u>53210</u> Btu/h

Recommended Cooling Capacity 53210 Btu/h

Note : Compressor warranty will be reduced to ____ yr. if air-conditioner purchased is lower than the recommended cooling capacity or pipe lay-out is beyond the maximum allowable length.

Scope of Work Agreement

- | | | | | |
|-----------------------------------|-------------------------------------|----------|-------------------------------------|--------------|
| 1. Copper tube lay-out | <input checked="" type="checkbox"/> | Expose | <input type="checkbox"/> | Embedded |
| 2. Chipping | <input type="checkbox"/> | Included | <input checked="" type="checkbox"/> | Not Included |
| 3. Fabricated Bracket | <input checked="" type="checkbox"/> | Yes | <input type="checkbox"/> | Shop No |
| 4. Service Ledge | <input type="checkbox"/> | Yes | <input checked="" type="checkbox"/> | No |
| 5. Dismantling of existing Aircon | <input type="checkbox"/> | Included | <input checked="" type="checkbox"/> | Not Included |
| 6. Ducting | <input type="checkbox"/> | Yes | <input checked="" type="checkbox"/> | No |

Dimension :

7. Plastering, carpentry and restoration works are to be done by the customer.
8. Wiring of electrical supply from main panel to air-conditioning unit are to be done by the customer.
9. Processing of mechanical plan, working permit, electrical permit are to be done by the customer.
10. Other concern: CUSTOMER NEED TO PROVIDE POWER SUPPLY AT THE OUTDOOR BREAKER (LOEXTOP) 1 PHASE WITH 220V/40A, ON SITE FABRICATED BRACKET.

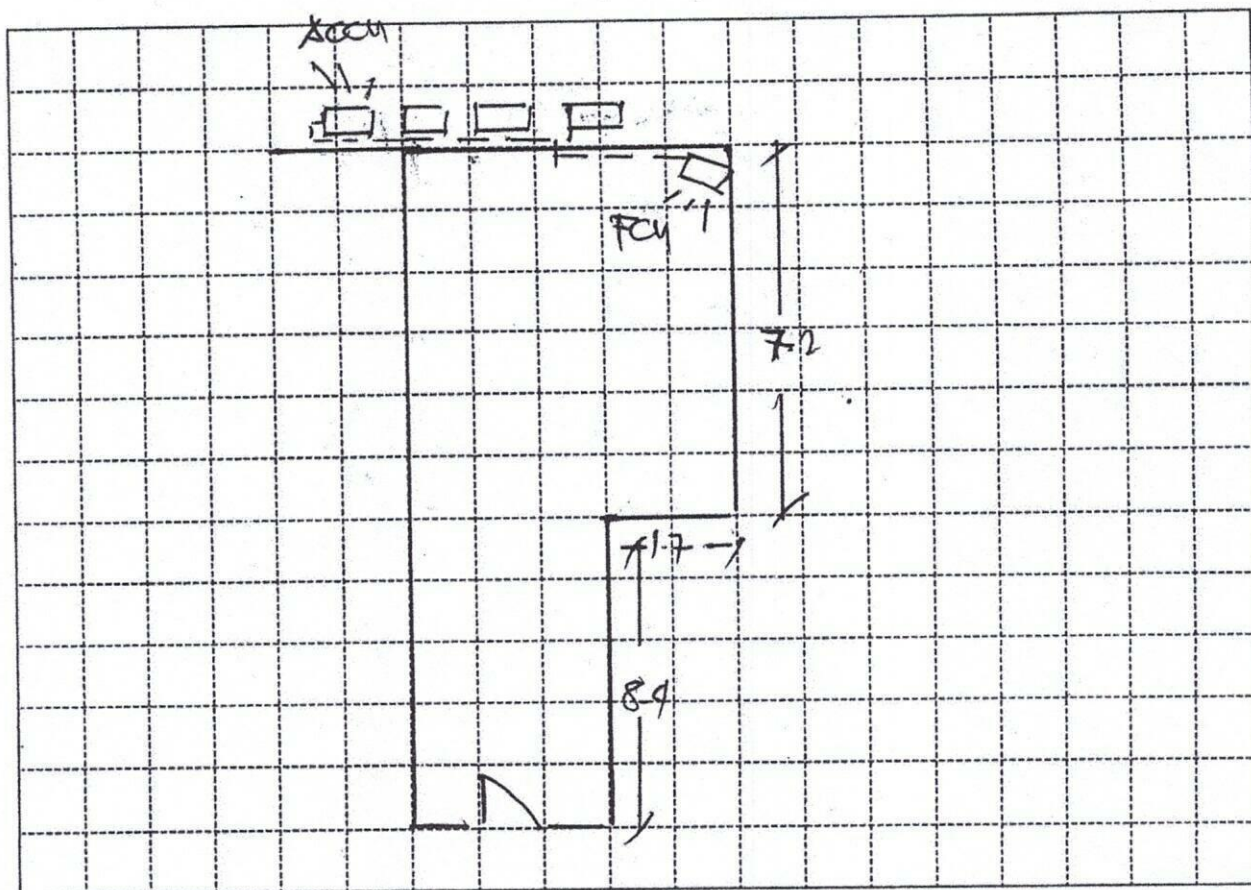

Indoor Unit Location : RIGHT CORNER OF AREA, 45 DEGREE TO CENTER
 Outdoor Unit Location : AT THE LEFT AREA, IN FIVE FEET
 Pipe Length : 14 METERS / 46 FT
 Special Note : _____

Installation Cost Estimate				
Material Description		Qty.	Unit Cost	Total Cost
Copper Tube (excess of 10 ft.)	2330, 2430, 2520, 3620, 4620	36 FT	400	14400
Wire (Royal Cord-signal wire) (excess of 10ft.)	2.0mmx4C	43 FT	100	4300
Wire (Royal Cord - Breaker to ODU)	3.5mm / 2.5mm x 3C	7 FT	70	490
Circuit Breaker	20A, 30A, 40A/1ph, 40A/3ph	1	1000	1000
Bracket (ODU)	(Imptd. Fabricated); (Floor/Wall)	1		2500
Bracket (WAC)	Angle Type			
PVC Pipe (drain)	1/2" (3/4")	1	150	150
PVC Pipe (electrical)	3/4", 1"			
Drain Pump				
Drain Hose	5/8" 1/2"	7 FT	25	175
Chipping Works	mtr.			
Dismantling Fee (existing air-conditioner)				14000
Initial Charge				
TOTAL ESTIMATE			P 37,015-	

Note :

1. Initial Charge includes labor, 10ft. Copper tube, 10ft. Royal cord, (Outdoor Bracket (SAC), Indoor Bracket (PAC) and Consumable materials.
2. Survey fee will be deducted in the installation fee.

Prepared by:

Signature
 Signature Over Printed Name

AS PER CUSTOMER
 Customer Conforme:

SEND TO: GALO LIM

Signature Over Printed Name