



March 7, 2025

MR. MILO RAMIREZ  
AB 313 LAPU-LAPU ST., GALLERIA DE MAGALLANES, MAKATI CITY  
TEL#: 0917-5221199

Dear Ma'am/Sir,

Kolin Marketing Inc., is extremely honored for your endorsement of Kolin brand and we are please to offer you with a special price/s for the following items.

A. EQUIPMENT & INSTALLATION

QTY	U/M	MODEL / DESCRIPTION	SRP	DISCOUNTED PRICE		AMOUNT
1	UNIT/S	MODEL: KSG-IWF-25WFY-8K1M32 KOLIN WALL MOUNTED PRIMUS GOLD AIRCONDITIONER 25,560 Kj/h (2.5HP) FULL DC INVERTER W/ WIFI R-32	68,995.00	45,436.20	PHP	45,436.20
2	UNIT/S	MODEL: KSG-IWF-20WFY-8K1M32 KOLIN WALL MOUNTED PRIMUS GOLD AIRCONDITIONER 19,000 Kj/h (2.0HP) FULL DC INVERTER W/ WIFI R-32	59,595.00	38,292.20	PHP	76,584.40
1	UNIT/S	MODEL: KSG-IWF-15WFY-8K1M32 KOLIN WALL MOUNTED PRIMUS GOLD AIRCONDITIONER 12,960 Kj/h (1.5HP) FULL DC INVERTER W/ WIFI R-32	46,595.00	28,412.20	PHP	28,412.20
TOTAL UNIT COST					PHP	150,432.80
ESTIMATED COST OF INSTALLATION (please see attached)					PHP	50,800.00
OTHERS: DELIVERY CHARGE					PHP	600.00
TOTAL ESTIMATED COST OF THE PROJECT					PHP	201,832.80

TERMS OF PAYMENT:

FULL PAYMENT OF UNIT AND DELIVERY CHARGE. IF CHECK, SUBJECT FOR 3 DAYS CLEARING.

WARRANTY:

FOR SPLIT TYPE : ONE (1) YEAR FREE PARTS AND LABOR, THREE YEARS (3) MAIN PCB , TEN (10) YEARS WARRANTY ON COMPRESSOR.

NOTES: PRICES ARE SUBJECT TO CHANGE WITHOUT PRIOR NOTICE.

PRICES IS VAT INCLUSIVE.

**\*\* Cost of Installation is Package with the Unit(s), this cost cannot avail separately.**

**\*\* INSTALLATION C/O ASP (cost will be based on actual)**

We thank you for giving opportunity to offer our product and services, hoping we receive your purchase order.

If you need assistance, don't hesitate to call the under signed at 0917-807-8607 or email at kmi\_asst@kolinphil.com.ph

Very Truly Yours,

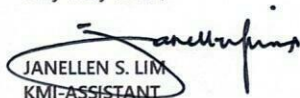
  
JANELLEN S. LIM  
KMI-ASSISTANT

Noted by:

  
MART NATHANIEL R. FLORES  
KMI-SUPERVISOR

Approved By:

  
MS. EDITHA M. FLORES  
AVP - FINANCE

KMI-QUOTE-03-25-0184  
REG-24%/7K

Conforme:

SIGNATURE OVER PRINTED NAME



March 7, 2025  
 MILO RAMIREZ  
 AB 313 Lapu-Lapu St. Galleria de Magallanes Makati City  
 0917-5221199

Model	Qty
KSG-IWF-25WY8K1M32	1
KSG-IWF-20WY8K1M32	2
KSG-IWF-15WY8K1M32	1

<b>LIVING AREA</b>		Area	28 sqm
--------------------	--	------	--------

ACU 1 2.5 HP Wall Mounted Inverter KSG-IWF-25WY8K1M32  
 Estimated Pipe Length = 10 ft  
 Estimated Royal Cord Length = 15 ft  
**Initial Charge** ₱ 8,500.00

Includes:  
 Labor  
 10ft Copper Tube  
 10ft Royal Cord  
 Outdoor Bracket (Wall)  
 Consumables

Installation Materials	Description	Qty	Price per qty	Subtotal
Royal Cord (comm. wire)	2.mm2 x 4C	5 ft	₱ 100.00/ft	₱ 500.00
Royal Cord (ACCU-Breaker)	3.5mm x 3c	5 ft	₱ 60.00/ft	₱ 300.00
Circuit Breaker waterproof	30A / 1Ph	1 pc/s	₱ 1,000.00/pc	₱ 1,000.00
Dismantle	2.0HP Wall Mounted	1 set	₱ 2,500.00/set	₱ 2,500.00
PVC blue	3/4" x 10'	1 pc/s	₱ 150.00/pc	₱ 150.00
				<b>₱ 4,450.00</b>

<b>Estimated Charges</b>	<b>₱ 12,950.00</b>
--------------------------	--------------------

<b>MASTER BEDROOM</b>		Area	30 sqm
-----------------------	--	------	--------

ACU 2 2.0 HP Wall Mounted Inverter KSG-IWF-20WY8K1M32  
 Estimated Pipe Length = 15 ft  
 Estimated Royal Cord Length = 20 ft  
**Initial Charge** ₱ 7,500.00

Includes:  
 Labor  
 10ft Copper Tube  
 10ft Royal Cord  
 Outdoor Bracket (Wall)  
 Consumables

Installation Materials	Description	Qty	Price per qty	Subtotal
Copper Tube	Ø 1/4" x Ø 1/2"	5 ft	₱ 350.00/ft	₱ 1,750.00
Royal Cord (comm. wire)	2.mm2 x 4C	10 ft	₱ 100.00/ft	₱ 1,000.00
Royal Cord (ACCU-Breaker)	3.5mm x 3c	5 ft	₱ 60.00/ft	₱ 300.00
Circuit Breaker waterproof	30A / 1Ph	1 pc/s	₱ 1,000.00/pc	₱ 1,000.00
Dismantle	1.5HP Wall Mounted	1 set	₱ 2,500.00/set	₱ 2,500.00
				<b>₱ 6,550.00</b>

<b>Estimated Charges</b>	<b>₱ 14,050.00</b>
--------------------------	--------------------

<b>BEDROOM1</b>		Area	17 sqm
-----------------	--	------	--------

ACU 3 1.5 HP Wall Mounted Inverter KSG-IWF-15WY8K1M32  
 Estimated Pipe Length = 10 ft  
 Estimated Royal Cord Length = 15 ft  
**Initial Charge** ₱ 7,500.00

Includes:  
 Labor  
 10ft Copper Tube  
 10ft Royal Cord  
 Outdoor Bracket (Floor)  
 Consumables

Installation Materials	Description	Qty	Price per qty	Subtotal
Royal Cord (comm. wire)	2.mm2 x 4C	5 ft	₱ 100.00/ft	₱ 500.00
Royal Cord (ACCU-Breaker)	3.5mm x 3c	5 ft	₱ 60.00/ft	₱ 300.00
Circuit Breaker waterproof	30A / 1Ph	1 pc/s	₱ 1,000.00/pc	₱ 1,000.00
Dismantle	1.5HP Wall Mounted	1 set	₱ 2,500.00/set	₱ 2,500.00
				<b>₱ 4,300.00</b>

<b>Estimated Charges</b>	<b>₱ 11,800.00</b>
--------------------------	--------------------



<b>ATTICK</b>	Area	25 sqm
---------------	------	--------

ACU 4 2.0 HP Wall Mounted Inverter KSG-IWF-20Wfy8K1M32

Estimated Pipe Length = 10 ft

Estimated Royal Cord Length = 15 ft

**Initial Charge**

₱ 7,500.00

**Includes:**

Labor  
10ft Copper Tube  
10ft Royal Cord  
Outdoor Bracket (Wall)  
Consumables

Installation Materials	Description	Qty	Price per qty	Subtotal
Royal Cord (comm. wire)	2.mm2 x 4C	5 ft	₱ 100.00/ft	₱ 700.00
Royal Cord (ACCU-Breaker)	3.5mm x 3c	5 ft	₱ 60.00/ft	₱ 300.00
Circuit Breaker waterproof	30A / 1Ph	1 pc/s	₱ 1,000.00/pc	₱ 1,000.00
Dismantle	1.5HP Wall Mounted	1 set	₱ 2,500.00/set	₱ 2,500.00
				₱ 4,500.00

<b>Estimated Charges</b>	₱ 12,000.00
--------------------------	-------------

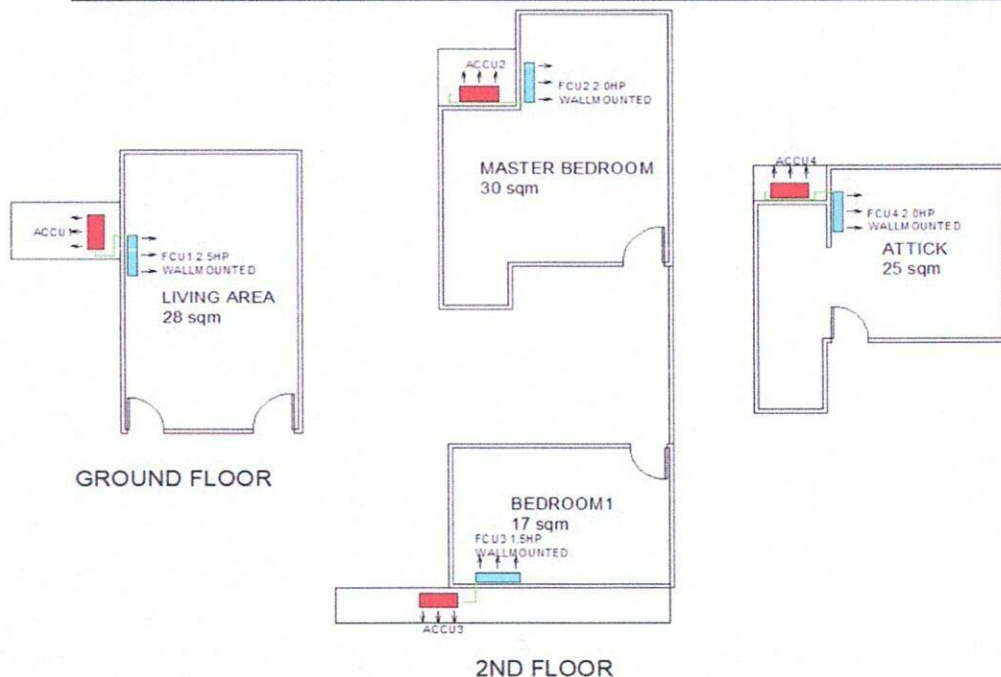

<b>Total Estimated Charges</b>	₱ 50,800.00
--------------------------------	-------------

**Validity:** This quotation is valid for a period of fifteen (15) days from the date thereof, subject to our confirmation thereafter.

**Installation notes:**

- 1 Location of indoor and outdoor units were agreed by the customer and Kolin's surveyor.
- 2 AC drain line will be tapped to the nearest drain provision provided by the customer's contractor.
- 3 Need for site visit before installation.
- 4 New Hole for Indoor area for MASTER BEDROOM.ACU2
- 5 Working days: Monday to Saturday, 8am- 5pm with parking.Need working permit.
- 6 Mechanical Plans, Permits, Electrical permits not included.
- 7 Deflectors, masonry, carpentry, chipping & plastering (finishing & restoration) are not included in the installation.
- 8 Air conditioning drain line and Electrical power supply (feeder line) **220v/ 60hz/ 1ph** , should be provided by customer's contractor.
- 9 Final charges will be based on actual installation.

Prepared by:

**Jeffrey Dadios**  
Field Surveyor

Customer Conformer:

Signature Over Printed Name

Reviewed by:

**Engr. Kenneth Zamora**  
Service Supervisor Shop and  
Field Operation