



May 22, 2025

MR./MS. CARMEN & TINY PERFECTO  
26B, KEW GARDEN CORNER THIRD ST., ST. IGNATIUS VILLAGE, QUEZON CITY  
TEL#: 0969-3277827

Dear Ma'am/Sir,

Kolin Marketing Inc., is extremely honored for your endorsement of Kolin brand and we are please to offer you with a special price/s for the following items.

A. EQUIPMENT & INSTALLATION

QTY	U/M	MODEL / DESCRIPTION	SRP	DISCOUNTED PRICE		AMOUNT
1	UNIT/S	MODEL: KSM-IW25-WCT10M1M32 KOLIN WALL MOUNTED CERTUS AIRCONDITIONER 23,210 Kj/h (2.5HP) REGULAR INVERTER W/ WIFI R-32	49,995.00	33,996.20	PHP	33,996.20
1	UNIT/S	MODEL: KSM-IW20-WCT10M1M32 KOLIN WALL MOUNTED CERTUS SERIES AIRCONDITIONER 18,990 Kj/h (2.0HP) REGULAR INVERTER R-32	41,995.00	27,916.20	PHP	27,916.20
1	UNIT/S	MODEL: KA-200MCARINV32 KOLIN WINDOW TYPE CREO SERIES AIRCONDITIONER 19,800 Kj/h (2.0HP) FULL DC INVERTER R-32 WITH REMOTE (WxDxH) 26"x30.7"x16.8"	36,995.00	26,916.20	PHP	26,916.20
2	UNIT/S	MODEL: KA-150MCARINV32 KOLIN WINDOW TYPE CREO SERIES AIRCONDITIONER 12,800 Kj/h (1.5HP) FULL DC INVERTER R-32 WITH REMOTE (WxDxH) 17.7"x26.6"x13.8"	27,995.00	20,276.20	PHP	40,552.40
TOTAL UNIT COST					PHP	129,381.00
ESTIMATED COST OF INSTALLATION (please see attached)					PHP	37,040.00
OTHERS: DELIVERY CHARGE					PHP	600.00
TOTAL ESTIMATED COST OF THE PROJECT					PHP	167,021.00

TERMS OF PAYMENT:

FULL PAYMENT OF UNIT AND DELIVERY CHARGE. IF CHECK, SUBJECT FOR 3 DAYS CLEARING.

WARRANTY:

FOR SPLIT TYPE : ONE (1) YEAR FREE PARTS AND LABOR, THREE YEARS (3) MAIN PCB , TEN (10) YEARS WARRANTY ON COMPRESSOR.  
FOR WINDOW TYPE: ONE (1) YEAR FREE PARTS AND LABOR, THREE YEARS (3) MAIN PCB, TEN (10) YEARS WARRANTY ON COMPRESSOR.

NOTES: \*\*\* Need to sign waiver agreement due to under capacity of unit choice.

PRICES ARE SUBJECT TO CHANGE WITHOUT PRIOR NOTICE.  
PRICES IS VAT INCLUSIVE.

\*\* Cost of Installation is Package with the Unit(s), this cost cannot avail separately (cost will be based on actual works).

We thank you for giving opportunity to offer our product and services, hoping we receive your purchase order.

If you need assistance, don't hesitate to call the under signed at 0917-807-8607 or email at kmi\_asst@kolinphil.com.ph

Very Truly Yours,

JANELLEN S. LIM  
KMI-ASSISTANT

Noted by:

MARY NATHANIEL R. FLORES  
KMI-SUPERVISOR

Approved By:

MS. EDITHA M. FLORES  
AVP - FINANCE

KMI-QUOTE-03-25-0205-rev2  
REG-24%/4K/1.2K/1K

Conforme:

SIGNATURE OVER PRINTED NAME

Kolin Marketing, Inc.  
1854 Sta. Rita St., Guadalupe Nuevo, Makati City  
Tel.: (632) 8852-6473  
Fax: (632) 8852-2170 / (632) 8852-4792  
www.kolinphil.com.ph / kolinphilippines

MAY 20, 2025

Carmen /Tiny Perfecto

26B, Kew Garden corner Third St. St Ignatius Village, Quezon City

0969-3277827

MODEL	QUANTITY
KSM-IW25-WCT1M1M32	1
KSM-IW20-WCT1M1M32	1
KA-200MCARINV	1
KA-150MCARINV	2

OPTION 1 rev1

GROUND FLOOR

<b>LIVING</b>	Area ≈ 44 sq.m
---------------	----------------

<b>ACU 1</b>	<b>2.0 hp Wallmounted Inverter</b>	<b>KSM-IW20-WCT10M1M32</b>					
	Estimated Pipe Length :	20	ft				
	Estimated Royal Cord Length :	25	ft				
	Initial Charge					P	7,500.00
	Includes:						
	Labor						
	10ft Copper Tube						
	10ft Royal Cord						
	Outdoor Bracket(wall)						
	Other Consumables						
	<b>Additional Charges</b>	<b>Description</b>	<b>Unit</b>	<b>Price Per Unit</b>		<b>Subtotal</b>	
	Copper Tube	1/4"x 1/2"	10 ft	P 350.00 / ft	P	3,500.00	
	Royal Cord	2.mm2 x 4C	15 ft	P 100.00 / ft	P	1,500.00	
	Royal Cord (ODU-Breaker)	3.5mm2 x 3C	7 ft	P 60.00 / ft	P	420.00	
	Circuit Breaker(NEMA)	30A/ 1Ph	1 pc(s)	P 1,000.00 / pc	P	1,000.00	
	PVC(Drainline)	Blue 3/4"	2 pc(s)	P 150.00 / pc	P	300.00	P 6,720.00
	Drain Hose	White -1/2"	0 ft	P 25.00 / ft	P	0.00	

<b>Estimated Charges</b>	<b>P 14,220.00</b>
--------------------------	--------------------

<b>ACU 2</b>	<b>2.5 hp Wallmounted Inverter</b>	<b>KSM-IW25-WCT10M1M32</b>					
	Estimated Pipe Length :	23	ft				
	Estimated Royal Cord Length :	30	ft				
	Initial Charge					P	8,500.00
	Includes:						
	Labor						
	10ft Copper Tube						
	10ft Royal Cord						
	Outdoor Bracket(wall)						
	Other Consumables						
	<b>Additional Charges</b>	<b>Description</b>	<b>Unit</b>	<b>Price Per Unit</b>		<b>Subtotal</b>	
	Copper Tube	1/4"x 1/2"	13 ft	P 400.00 / ft	P	5,200.00	
	Royal Cord	2.mm2 x 4C	20 ft	P 100.00 / ft	P	2,000.00	
	Royal Cord (ODU-Breaker)	3.5mm2 x 3C	7 ft	P 60.00 / ft	P	420.00	
	Circuit Breaker(NEMA)	30A/ 1Ph	1 pc(s)	P 1,000.00 / pc	P	1,000.00	
	PVC(Drainline)	Blue 3/4"	2 pc(s)	P 150.00 / pc	P	300.00	P 8,920.00

<b>Estimated Charges</b>	<b>P 17,420.00</b>
--------------------------	--------------------

2ND FLOOR

<b>MARTIN ROOM</b>	Area ≈ 14 sq.m
--------------------	----------------

<b>ACU3</b>	<b>1.5hp Windowtype Inverter</b>	<b>KA-150MCARINV32</b>					
	Initial charge					P	1,200.00
	Angle Bracket					P	600.00
	<b>Estimated charges</b>					<b>P</b>	<b>1,800.00</b>

<b>TINY ROOM</b>			Area ≈ 15 sq.m	
ACU4	1.5hp Windowtype Inverter	KA-150MCARINV32		
	Initial charge		P	1,200.00
	Angle Bracket		P	600.00
Estimated charges			P	1,800.00
<b>MASTER BEDROOM</b>			Area ≈ 24 sq.m	
ACU5	2.0hp Windowtype Inverter	KA-200MCARINV32		
	Initial charge		P	1,200.00
	Angle Bracket		P	600.00
Estimated charges			P	1,800.00
<b>Total Estimated Charges</b>			P	37,040.00

**Validity:** This quotation is valid for a period of fifteen (15) days from the date thereof, subject to our confirmation thereafter.

**Note:**

- 1 Location of indoor and outdoor units were agreed by the customer and Kolin's surveyor.
- 2 AC drain line will be tapped to the nearest drain provision provided by the customer's contractor.
- 3 Customer need to Larger the hole existing of ACU3.GUESTROOM
- 4 MARTIN AND TINY ROOM no provision of windowtype/ hole. Customer Needs to open wall / modification of window for each units.
- 5 Coppertube and drainline expose in the area.
- 6 Need waiver due to under capacity.LIVING and DINING AREA.
- 7 KA-100MCARINV Dimension: W x D x H, = 450.5 X 675 x 350 mm. (17.7 x 26.6 x 13.8 inches)
- 8 KA-150MCARINV Dimension: W x D x H, = 450.5 X 675 x 350 mm. (17.7 x 26.6 x 13.8 inches)
- 9 KA-200MCARINV Dimension: W x D x H, = 660 X 780 x 428 mm. (26 x 30.7 x 16.8 inches)
- 10 Working days: Monday to Saturday, 8am- 5pm with parking.Need working permit.
- 11 Mechanical Plans, Permits, Electrical permits not included.
- 12 Deflectors, masonry, carpentry, chipping & plastering (finishing & restoration) are not included in the installation.
- 13 Electrical power supply (feeder line) **220v/ 60hz/ 1ph** , is not included in the scope of work of Kolin.  
*Transfer power Supply to OUTDOOR location.*
- 14 Final charges will be based on actual installation.

Prepared by:

Customer Conformance:

Jeffrey Dadios

Field Surveyor

\_\_\_\_\_  
Signature Over Printed Name

Reviewed by:

Engr. Kenneth Zamora

Service Supervisor

Field and Shop Operation



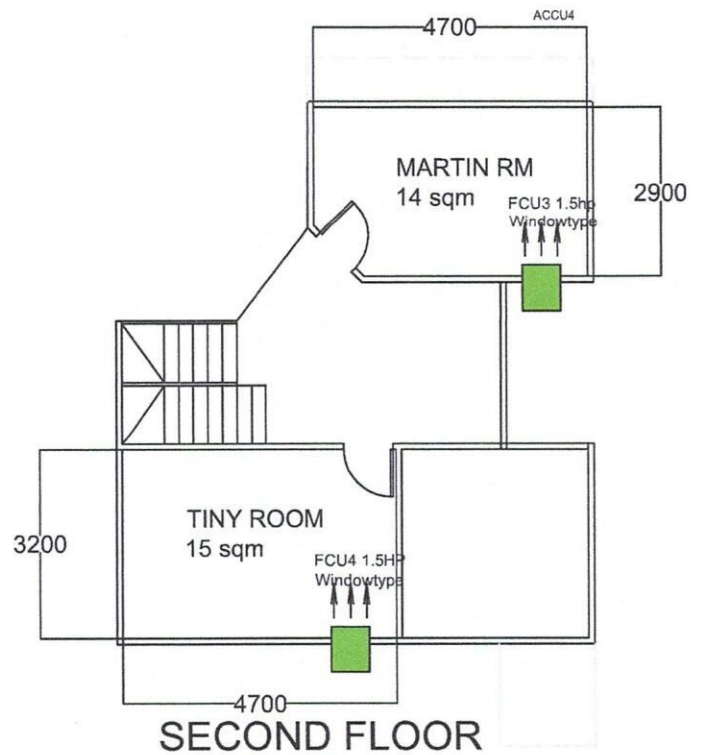
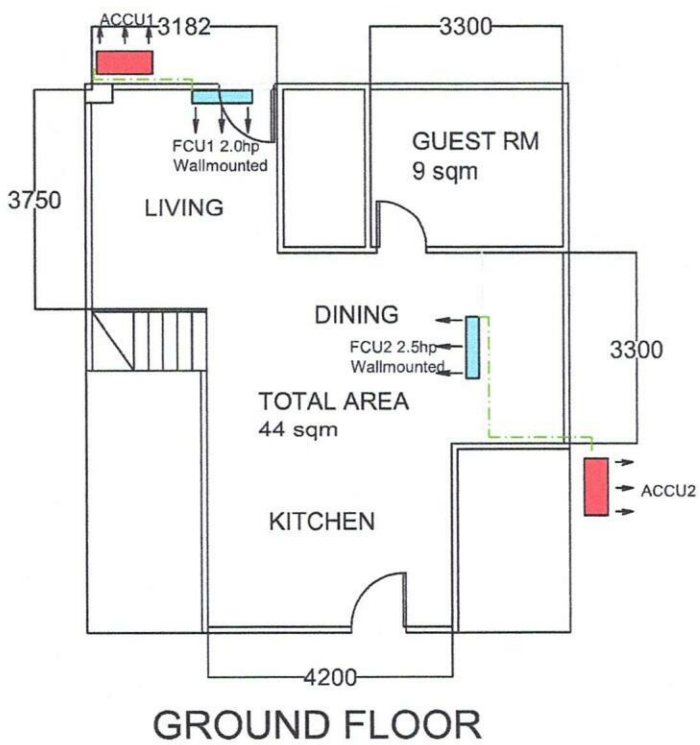
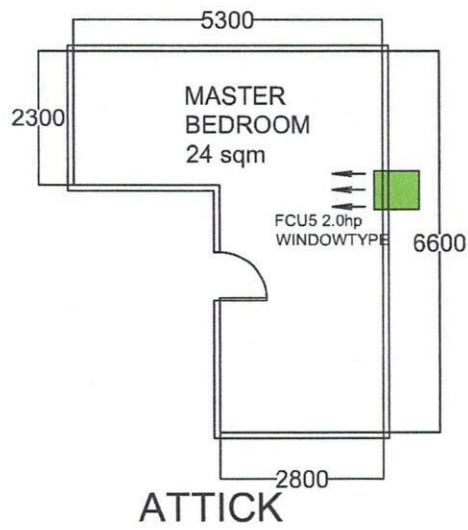

May 16, 2025

Carmen /Tiny Perfecto

26B, Kew Garden corner Third St. St Ignatius Village, Quezon City

[0969-3277827](tel:0969-3277827)

Please be informed that the air-conditioner you intend to purchase is under capacity as compared to the following unit that we proposed:

Area	Kolin's Recommendation	Customer's Choice	Remarks
LIVING AND DINING AREA	KSM-IW25-WCT10M1M32 2- UNITS	KSM-IW25-WCT10M1M32 KSM-IW20-WCT10M1M32	Calculated 4.9hp under by 0.4hp

Since the unit of your choice is under capacity, it is probable that you may experience the following;

1. Capacity of the unit to cool the area will take longer or it will not cool the area at all that may lead to your dissatisfaction with the cooling performance of our unit.
2. Power consumption will be higher due to frequent running of compressor for not reaching the desired temperature within the normal parameter.
3. Useful life of compressor will be shortened due to excessive running beyond the normal run cycle.

Considering the above conditions, we regret to inform you that we cannot guarantee the efficient performance of unit. **Also, One (1) year warranty for parts (compressor warranty - 10year).**

For your guidance and information

Prepared by:

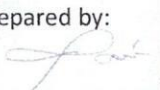
  
\_\_\_\_\_  
Jeffrey Dadios  
Surveyor

Approved by:

  
\_\_\_\_\_  
Mr. Alvin de Rivera  
Service Manager

May22,2025

Noted by:

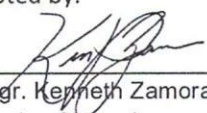
  
\_\_\_\_\_  
Engr. Kenneth Zamora  
Service Supervisor

Customer Conforme:

\_\_\_\_\_  
Signature Over Printed Name