



May 28, 2025

ARANAS CRUZ ARANETA PARKER FAUSTINO LAW OFFICES
ATTN: MR. ALVIN PAGAYATAN
18 JASMIN ST., TAHANAN VILLAGE, BRGY. BF HOMES PARAÑAQUE CITY
TEL#: 0999-2298705

Dear Ma'am/Sir,

Kolin Marketing Inc., is extremely honored for your endorsement of Kolin brand and we are please to offer you with a special price/s for the following items.

A. EQUIPMENT & INSTALLATION

QTY	U/M	MODEL / DESCRIPTION	SRP	DISCOUNTED PRICE		AMOUNT
1	UNIT/S	MODEL: KSM-IW10-WCT10M1M32 KOLIN WALL MOUNTED CERTUS SERIES AIRCONDITIONER 9,800 Kj/h (1.0HP) REGULAR INVERTER R-32	29,995.00	18,796.20	PHP	18,796.20
TOTAL UNIT COST					PHP	18,796.20
ESTIMATED COST OF INSTALLATION (please see attached)					PHP	21,300.00
OTHERS: DELIVERY CHARGE					PHP	600.00
TOTAL ESTIMATED COST OF THE PROJECT					PHP	40,696.20

TERMS OF PAYMENT:

FULL PAYMENT OF UNIT AND DELIVERY CHARGE. IF CHECK, SUBJECT FOR 3 DAYS CLEARING.

WARRANTY:

FOR SPLIT TYPE : ONE (1) YEAR FREE PARTS AND LABOR, THREE YEARS (3) MAIN PCB , TEN (10) YEARS WARRANTY ON COMPRESSOR.

NOTES: PRICES ARE SUBJECT TO CHANGE WITHOUT PRIOR NOTICE.

PRICES IS VAT INCLUSIVE.

**** Cost of Installation is Package with the Unit(s), this cost cannot avail separately.**

**** INSTALLATION C/O ASP (final charges will be based on actual works)**

We thank you for giving opportunity to offer our product and services, hoping we receive your purchase order.

If you need assistance, don't hesitate to call the under signed at 0917-807-8607 or email at kmi_asst@kolinphil.com.ph

Very Truly Yours,

JANELLEN S. LIM
KMI-ASSISTANT

Noted by:

MART NATHANIEL R. FLORES
KMI-SUPERVISOR

Approved By:

MS. EDITHA M. FLORES
A/P - FINANCE

KMI-QUOTE-05-25-0434
REG-24%/4K

Conforme:

SIGNATURE OVER PRINTED NAME

Kolin Marketing, Inc.
1854 Sta. Rita St., Guadalupe Nuevo, Makati City
Tel.: (632) 8852-6473
Fax: (632) 8852-2170 / (632) 8852-4792
www.kolinphil.com.ph / kolinphilippines





AUTHORISED SERVICE CENTER

Panasonic **k** **kolin** **TOSHIBA**

Midea **GREE** **AUX**

**NVFS Maintenance Airccon & Refrigeration
System Trading**

Unit Q Monserrat St BF Homes Phase 1 Sucat

Paranaque, Paranaque 0000

+639171163534

inquiry@about-nvfs-ph.com

www.nvfs-ph.com

Estimate

ADDRESS

Aranas Cruz Araneta Parker
Faustino Law Offices
, 18 Jasmin St., Tahanan
Village, Brgy. BF Homes,
PARAÑAQUE CITY, Metro
Manila

ESTIMATE NO. 1055

DATE 05/26/2025

DATE	ACTIVITY	DESCRIPTION	QTY	RATE	AMOUNT	SKU
	KOLIN Wall Mount Split Type Installation 1.0 - 2.0 hp	KOLIN Wall Mount Split Type Installation 1.0 - 2.0 hp (Inclusive of 10FT Copper Tube, Rubber Insulation, 4C Communication Wire, Breaker, Ordinary Bracket, Drain Hose, PVC Drainpipe 3/4, Consumable Materials i.e Aero tape, Electrical, Polytheline Tape, Metal Screw, PVC Clamp, Flushing & Testing) PROPOSED UNIT : CERTUS 1.0 HP LOCATION : LIVING AREA	1	7,500.00	7,500.00	11.1
	Copper Tube & Rubber Insulation 1.0 - 2.0hp with 1/2 Thickness Rubber Insulation	Copper Tube & Rubber Insulation 1.0 - 2.0hp with 1/2 Thickness Rubber Insulation	8	400.00	3,200.00	29.1
	Royal Cord 2.0mm2 x 4C Communication wire / Per Ft	Phelps Dodge Royal cord 14/4	12	100.00	1,200.00	30.1
	Supply and Installation of Nema 3R Whether Proof Enclosure w / 20 Amp Breaker	KOTEN Nema 3R Whether Proof Enclosure w / 20 Amp Breaker	1	1,000.00	1,000.00	30.7.1

DATE	ACTIVITY	DESCRIPTION	QTY	RATE	AMOUNT	SKU
	PVC Pipe Blue for Drain 3/4 Including Elbow's & T's	PVC Pipe Blue 3/4 / Elbow's & T's	2	200.00	400.00	31.16
	Supply and Installation of Drain Pump Value	* Supply and Installation of Drain Pump Value	1	3,500.00	3,500.00	7.2
	Provision & Installation of Plastic Wall Pipe Cladding 1.0 - 2.0 hp / 10Ft	Provision & Installation of Plastic Wall Pipe Cladding 1.0 - 2.0 hp / 10Ft	1	4,500.00	4,500.00	31.1

TOTAL

PHP21,300.00

Accepted By

Accepted Date

KOLIN Philippines International Inc.
Survey Form

Customer Name: Aranas Cruz Arañeta Parker Faustino Law Offices Date: MAY-26-2025
Address: 18 Jasmin St., Tahanan Village, Brgy. BF Homes SJR No: HQ-00257607
Establishment Type: PARANAQUE CITY, Metro Manila
Residential ☒ Area Surveyed: _____
Commercial ☐ Area Surveyed: _____

Recommended Product Model: Certus 1HP

Cooling Capacity Computation

Floor Area: 1266 sqm
Ceiling Height: 2.48 mtr

note: add 20% per meter in excess of 3 meters in the initial cooling capacity computed.

Floor Area	<u>1266</u>	x	550 Btu/h	<u> </u> Btu/h
Ceiling Height (excess of 3 mtrs.)	<u> </u>	x	20%	<u> </u> Btu/h
Window Direct Sunlight	<u> </u>	x	20% - 50%	<u> </u> Btu/h
Total Cooling Capacity				<u> </u> Btu/h

Add : Additional Heat Load

No. of Person	<u>2-3</u>	x	300 Btu/h	<u> </u> Btu/h
No. of Ordinary Light (<40w)	<u>2</u>	x	200 Btu/h	<u> </u> Btu/h
No. of Special Light (>40w)	<u> </u>	x	400 Btu/h	<u> </u> Btu/h
No. of Refrigerator (< 6 cu ft.)	<u> </u>	x	400 Btu/h	<u> </u> Btu/h
No. of Refrigerator (> 6 cu ft.)	<u> </u>	x	800 Btu/h	<u> </u> Btu/h
No. of Cooking Range	<u> </u>	x	1500 Btu/h	<u> </u> Btu/h
No. of Laptop Computer	<u> </u>	x	150 Btu/h	<u> </u> Btu/h
No. of Desktop Computer	<u> </u>	x	400 Btu/h	<u> </u> Btu/h
No. of Printer	<u> </u>	x	500 Btu/h	<u> </u> Btu/h
No. of Photocopier	<u> </u>	x	1000 Btu/h	<u> </u> Btu/h
Total Cooling Capacity				<u> </u> Btu/h

Recommended Cooling Capacity

 Btu/h

Note : Compressor warranty will be reduced to ____ yr. if air-conditioner purchased is lower than the recommended cooling capacity or pipe lay-out is beyond the maximum allowable length.

Scope of Work Agreement

- | | | |
|-----------------------------------|--|---|
| 1. Copper tube lay-out | <input checked="" type="checkbox"/> Expose | <input type="checkbox"/> Embedded |
| 2. Chipping | <input checked="" type="checkbox"/> Included | <input type="checkbox"/> Not Included |
| 3. Fabricated Bracket | <input type="checkbox"/> Yes <input type="checkbox"/> Shop | <input type="checkbox"/> Site <input type="checkbox"/> No |
| 4. Service Ledge | <input type="checkbox"/> Yes | <input type="checkbox"/> No |
| 5. Dismantling of existing Aircon | <input type="checkbox"/> Included | <input type="checkbox"/> Not Included |
| 6. Ducting | <input type="checkbox"/> Yes | <input type="checkbox"/> No |

Dimension :

- Plastering, carpentry and restoration works are to be done by the customer.
- Wiring of electrical supply from main panel to air-conditioning unit are to be done by the customer
- Processing of mechanical plan, working permit, electrical permit are to be done by the customer
- Other concern

Electrical Works Needed
Drain Pump Needed

Plan Lay-out

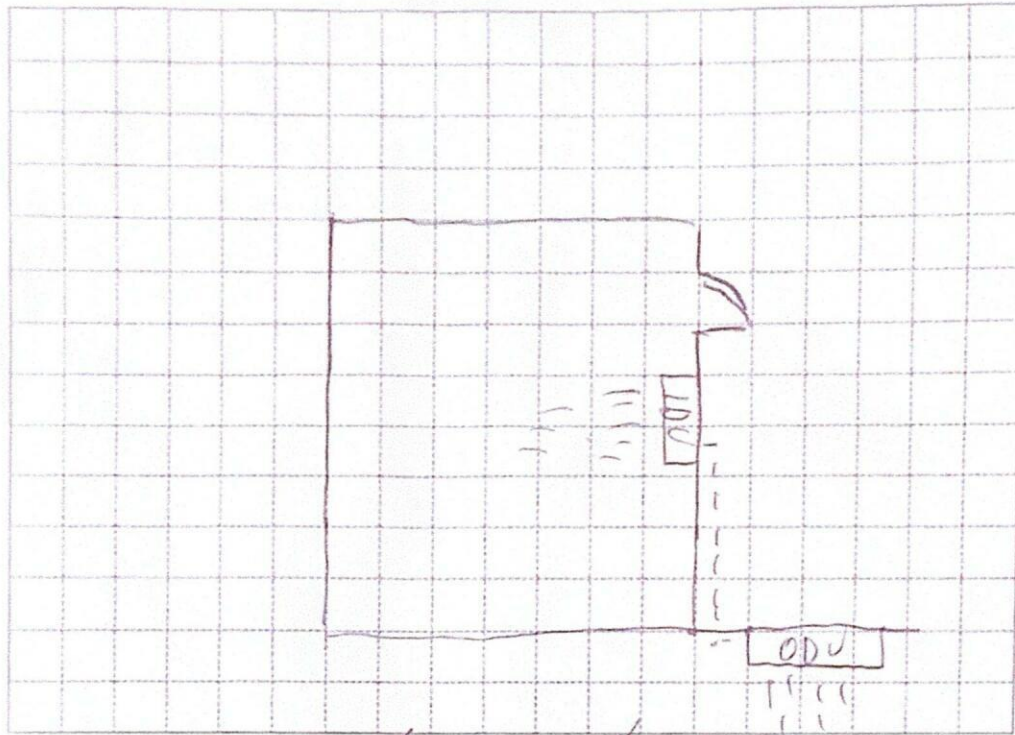

Indoor Unit Location

Outdoor Unit Location

Pipe Length

Special Note

Living Area
Balcony
14 ft Estimate

Installation Cost Estimate

Material Description	Qty	Unit Cost	Total Cost
Copper Tube (excess of 10 ft)	2330 2430 2520 3520 4620		
Wire (Royal Cord-signal wire) (excess of 10ft)	2 0mmx4C		
Wire (Royal Cord - Breaker to ODU)	3 5mm / 5 5mm x 3C		
Circuit Breaker	(20A) 30A, 40A/1ph, 40A/3ph		
Bracket (ODU)	(Imptd / Fabricated) (Floor / Wall)		
Bracket (WAC)	Angle Type		
PVC Pipe (drain)	1/2" 3/4"		
PVC Pipe (electrical)	3/4" 1"		
Drain Pump			
Drain Pump Hose			
Chipping Works	mtr		
Dismantling Fee (existing air-conditioner)			
Initial Charge			
TOTAL ESTIMATE		P	

Note :

1. Initial Charge includes labor, 10ft Copper tube, 10ft Royal cord, Circuit breaker, Outdoor Bracket (SAC), Indoor Bracket (PAC) and Consumable materials
2. Survey fee will be deducted in the installation fee

Prepared by:

Customer Conforms:

Signature Over Printed Name

Signature Over Printed Name