



May 5, 2025

MS. PEACH CANILLO
B2 L10 ROXACO TOWNHOMES PANTALAN, NASUGBU BATANGAS
TEL#: 0927-7538656

Dear Ma'am/Sir,

Kolin Marketing Inc., is extremely honored for your endorsement of Kolin brand and we are please to offer you with a special price/s for the following items.

A. EQUIPMENT & INSTALLATION

**** OPTION 1**

QTY	U/M	MODEL / DESCRIPTION	SRP	DISCOUNTED PRICE		AMOUNT
1	UNIT/S	MODEL: KSM-IW10-WCT10M1M32 KOLIN WALL MOUNTED CERTUS SERIES AIRCONDITIONER 9,800 Kj/h (1.0HP) REGULAR INVERTER R-32	29,995.00	18,796.20 7	PHP	18,796.20
TOTAL UNIT COST					PHP	18,796.20
ESTIMATED COST OF INSTALLATION (please see attached) w/ bracket					PHP	8,500.00
OTHERS: DELIVERY CHARGE					PHP	1,000.00
TOTAL ESTIMATED COST OF THE PROJECT					PHP	28,296.20

**** OPTION 2**

QTY	U/M	MODEL / DESCRIPTION	SRP	DISCOUNTED PRICE		AMOUNT
1	UNIT/S	MODEL: KSG-IWF-10WFF-8K1M32 KOLIN WALL MOUNTED PRIMUS GOLD AIRCONDITIONER 11,484 Kj/h (1.0HP) FULL DC INVERTER W/ WIFI R-32	42,595.00	25,372.20 7	PHP	25,372.20
TOTAL UNIT COST					PHP	25,372.20
ESTIMATED COST OF INSTALLATION (please see attached) w/ bracket					PHP	8,500.00
OTHERS: DELIVERY CHARGE					PHP	1,000.00
TOTAL ESTIMATED COST OF THE PROJECT					PHP	34,872.20

TERMS OF PAYMENT:

FULL PAYMENT OF UNIT AND DELIVERY CHARGE. IF CHECK, SUBJECT FOR 3 DAYS CLEARING.

WARRANTY:

FOR SPLIT TYPE : ONE (1) YEAR FREE PARTS AND LABOR, THREE YEARS (3) MAIN PCB , TEN (10) YEARS WARRANTY ON COMPRESSOR.

NOTES: PRICES ARE SUBJECT TO CHANGE WITHOUT PRIOR NOTICE.

PRICES IS VAT INCLUSIVE.

**** Cost of Installation is Package with the Unit(s), this cost cannot avail separately (cost will be based on actual).**

We thank you for giving opportunity to offer our product and services, hoping we receive your purchase order.

If you need assistance, don't hesitate to call the under signed at 0917-807-8607 or email at kmi_asst@kolinphil.com.ph

Very Truly Yours,

JANELLEN S. LIM
KMI-ASSISTANT

Noted by:
MART NATHANIEL R. FLORES
KMI-SUPERVISOR

Approved By:
MS. EDITHA M. FLORES
AVP - FINANCE

KMI-QUOTE-05-25-0338
TYT-24%/4K/7K

Conforme: _____
SIGNATURE OVER PRINTED NAME



SITE SURVEY FORM

Customer's Name:
Address:
Contact Number:
Dealer / Branch:
Notification No.

CANILLO PEACH
B2, LID ROXACO TOWNHOMES PANTALAN HADJUBA BATS
0927-7538656

Date: 0/5/25

AIR CONDITIONED ROOM SCHEMATIC DRAWING

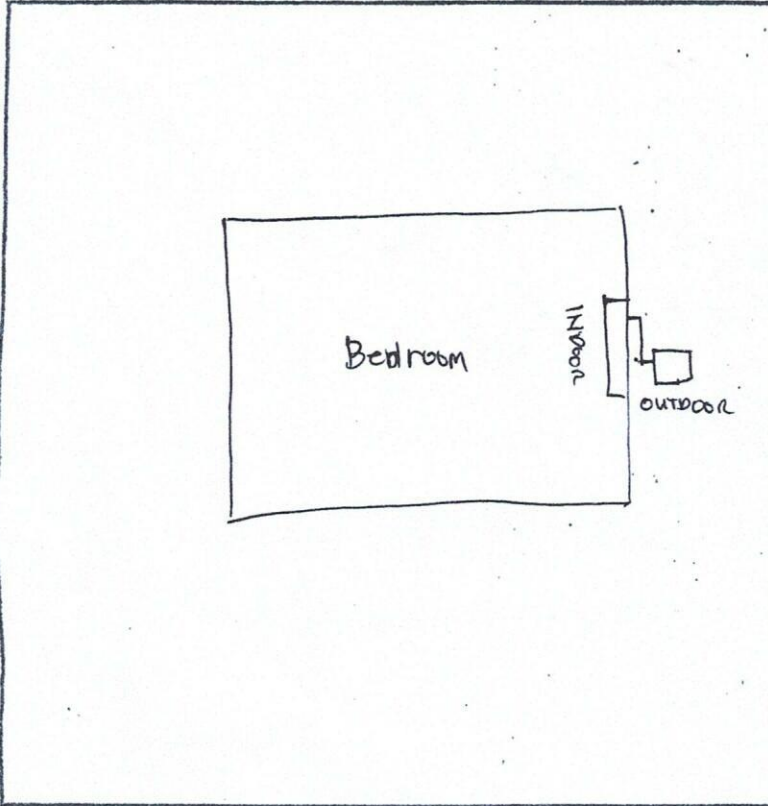

Details
Application
Location
Power Supply
Total Floor Area
Total Pipe Length
Pipe Length excess of 3m

Remarks

Model
Unit Description
Capacity

Recommendation

INVERTER UNITS

FLOOR AREA COVERED	UNIT (HP)	MAX REF. PIPE LENGTH IDU-ODU
15 to 19 sqm.	1.0 HP	15 m
19 to 25 sqm.	1.5 HP	15 m
25 to 32 sqm.	2.0 HP	15 m
33 to 43 sqm.	2.5 HP	15 m

FLOOR AREA COVERED	UNIT (HP)	MAX HEIGHT IDU-ODU
15 to 19 sqm.	1.0 HP	7 m
19 to 25 sqm.	1.5 HP	7 m
25 to 32 sqm.	2.0 HP	10m
33 to 43 sqm.	2.5 HP	10m

OTHER DETAILS NEEDED:

- Type of unit.
- Location and access of unit (indoor and outdoor), free for installation.
- Location and access of unit (indoor and outdoor), free for servicing.
- Location of refrigerant lines.
- Need chipping works.
- Need for working permit/s.
- No. of personnel needed for the installation.
- Type of bracket for the outdoor unit. ☐ Box Type (Std.)
- Availability of Feeder Line.
- Availability of Electrical Circuit Breaker.
- Rating of Electrical Circuit Breaker (Amps.)
- With existing unit/s to be dismantled prior to installation of unit/s.

- ☒ Brand New ☐ Used
☒ Yes ☐ No
☒ Yes ☐ No
☒ Exposed ☐ Concealed
☐ Yes ☒ No
☐ Yes ☒ No
☒ L Type (Std.) ☐ Special
☒ Yes ☐ No
☒ Yes ☐ No
☒ Yes ☐ No
☐ Yes ☒ No

REMARKS

Recommendation:
1.0HP

EXCLUSIONS:

- Concrete chipping, glass cutting and wall plastering.
- Electrical Circuit Breaker and power connection from breaker to main power source (Feeder Line).

NOTE: Extra installation work required by the customer is subject to additional charges which will be determined during on site installation.

SURVEYED BY:

Bryan Pangilinan

MBJ Accredited Service Shop
Signature over printed name

CONFORME:

Customer's signature over printed name