



May 7, 2025

NITRAM IVAJ INC.
ATTN: MS. MARIVIC TIMBREZA
35 KALAYAAN ST., KAWILIHAN VILLAGE, BRGY. BAGONG ILOG, PASIG CITY
TEL#: 0975-4577445

Dear Ma'am/Sir,

Kolin Marketing Inc., is extremely honored for your endorsement of Kolin brand and we are please to offer you with a special price/s for the following items.

A. EQUIPMENT & INSTALLATION

MAID'S ROOM

QTY	U/M	MODEL / DESCRIPTION	SRP	DISCOUNTED PRICE		AMOUNT
1	UNIT/S	MODEL: KAG-75WCINV KOLIN WINDOW TYPE QUAD SERIES AIRCONDITIONER 9,800 Kj/h (.75HP) FULL DC INVERTER W/ WIFI R-32 (WxDxH) 18"x25"x14"	26,195.00	18,608.20	PHP	18,608.20
TOTAL UNIT COST					PHP	18,608.20
ESTIMATED COST OF INSTALLATION (please see attached)					PHP	1,200.00
OTHERS: DELIVERY CHARGE					PHP	600.00
TOTAL ESTIMATED COST OF THE PROJECT					PHP	20,408.20

DRIVER'S

QTY	U/M	MODEL / DESCRIPTION	SRP	DISCOUNTED PRICE		AMOUNT
1	UNIT/S	MODEL: KAM-55CMC32 KOLIN WINDOW TYPE COMPACT SERIES AIRCONDITIONER 5,900 Kj/h (.6HP) NON-INVERTER MANUAL R-32 (WxDxH) 16"x13"x12"	10,695.00	7,728.20	PHP	7,728.20
TOTAL UNIT COST					PHP	7,728.20
ESTIMATED COST OF INSTALLATION (please see attached)					PHP	1,200.00
TOTAL ESTIMATED COST OF THE PROJECT					PHP	8,928.20

TERMS OF PAYMENT:

FULL PAYMENT OF UNIT AND DELIVERY CHARGE. IF CHECK, SUBJECT FOR 3 DAYS CLEARING.

WARRANTY:

FOR WINDOW TYPE: ONE (1) YEAR FREE PARTS AND LABOR, THREE YEARS (3) MAIN PCB, TEN (10) YEARS WARRANTY ON COMPRESSOR.

NOTES: PRICES ARE SUBJECT TO CHANGE WITHOUT PRIOR NOTICE.

PRICES IS VAT INCLUSIVE.

**** Cost of Installation is Package with the Unit(s), this cost cannot avail separately.**

We thank you for giving opportunity to offer our product and services, hoping we receive your purchase order.

If you need assistance, don't hesitate to call the under signed at 0917-807-8607 or email at kmi_asst@kolinphil.com.ph

Very Truly Yours,

JANELLEN S. LIM
KMI-ASSISTANT

Noted by:

MART MANUEL R. FLORES
KMI-SUPERVISOR

Approved By:

MS. EDITHA M. FLORES
AVP - FINANCE

KMI-QUOTE-05-25-0362
REG-24%/1.3K/400

Conforme:

SIGNATURE OVER PRINTED NAME

Kolin Marketing, Inc.

1854 Sta. Rita St., Guadalupe Nuevo, Makati City

Tel.: (632) 8852-6473

Fax: (632) 8852-2170 / (632) 8852-4792

 www.kolinphil.com.ph / [kolinphilippines](http://kolinphilippines.com)



KOLIN Philippines International Inc.
Survey Form

No 003636

Customer Name : MAXIMILIANO TIMBRELA Date : 5-3-25
 Address : 35 KALAYAXN ST. KAWHAYAN VILLAGE, BAGUO SJR No. : 154/251
 Establishment Type : Residential ☒ Area Surveyed : MAIDS ROOM
 Commercial ☐ Area Surveyed : _____
 Recommended Product Model : KSG-75WC1PV

Cooling Capacity Computation

Floor Area : 6.6 sqm.
 Ceiling Height : 2.4 mtr.

note: add 20% per meter in excess of 3 meters in the initial cooling capacity computed.

Floor Area :	<u>6.6</u>	x	550 Btu/h	<u>2630</u> Btu/h
Ceiling Height (excess of 3 mtrs.) :		x	20%	
Window Direct Sunlight		x	20% - 50%	
Total Cooling Capacity				<u>3630</u> Btu/h

Add : Additional Heat Load

No. of Person	<u>2</u>	x	300 Btu/h	<u>600</u> Btu/h
No. of Ordinary Light (<40w)	<u>2</u>	x	200 Btu/h	<u>400</u> Btu/h
No. of Special Light (>40w)		x	400 Btu/h	
No. of Refrigerator (< 6 cu.ft.)		x	400 Btu/h	
No. of Refrigerator (> 6 cu.ft.)		x	800 Btu/h	
No. of Cooking Range		x	1500 Btu/h	
No. of Laptop Computer		x	150 Btu/h	
No. of Desktop Computer		x	400 Btu/h	
No. of Printer		x	500 Btu/h	
No. of Photocopier		x	1000 Btu/h	
Total Cooling Capacity				<u>1000</u> Btu/h

Recommended Cooling Capacity

4630 Btu/h

Note : Compressor warranty will be reduced to ____ yr. if air-conditioner purchased is lower than the recommended cooling capacity or pipe lay-out is beyond the maximum allowable length.

Scope of Work Agreement

- | | | |
|-----------------------------------|--|---|
| 1. Copper tube lay-out | <input type="checkbox"/> Expose | <input type="checkbox"/> Embedded |
| 2. Chipping | <input type="checkbox"/> Included | <input type="checkbox"/> Not Included |
| 3. Fabricated Bracket | <input type="checkbox"/> Yes <input type="checkbox"/> Shop | <input type="checkbox"/> Site <input type="checkbox"/> No |
| 4. Service Ledge | <input type="checkbox"/> Yes | <input type="checkbox"/> No |
| 5. Dismantling of existing Aircon | <input type="checkbox"/> Included | <input type="checkbox"/> Not Included |
| 6. Ducting | <input type="checkbox"/> Yes | <input type="checkbox"/> No |

Dimension :

- Plastering, carpentry and restoration works are to be done by the customer.
- Wiring of electrical supply from main panel to air-conditioning unit are to be done by the customer.
- Processing of mechanical plan, working permit, electrical permit are to be done by the customer.
- Other concern;

WINDOW TYPE :
DIMENSION (W X H X D) 450 X 350 X 690 mm
18 X 14 X 2 INCHES
CUSTOMER NEED TO REPAIR OR MODIFY THE WINDOW TO FIT THE UNIT.

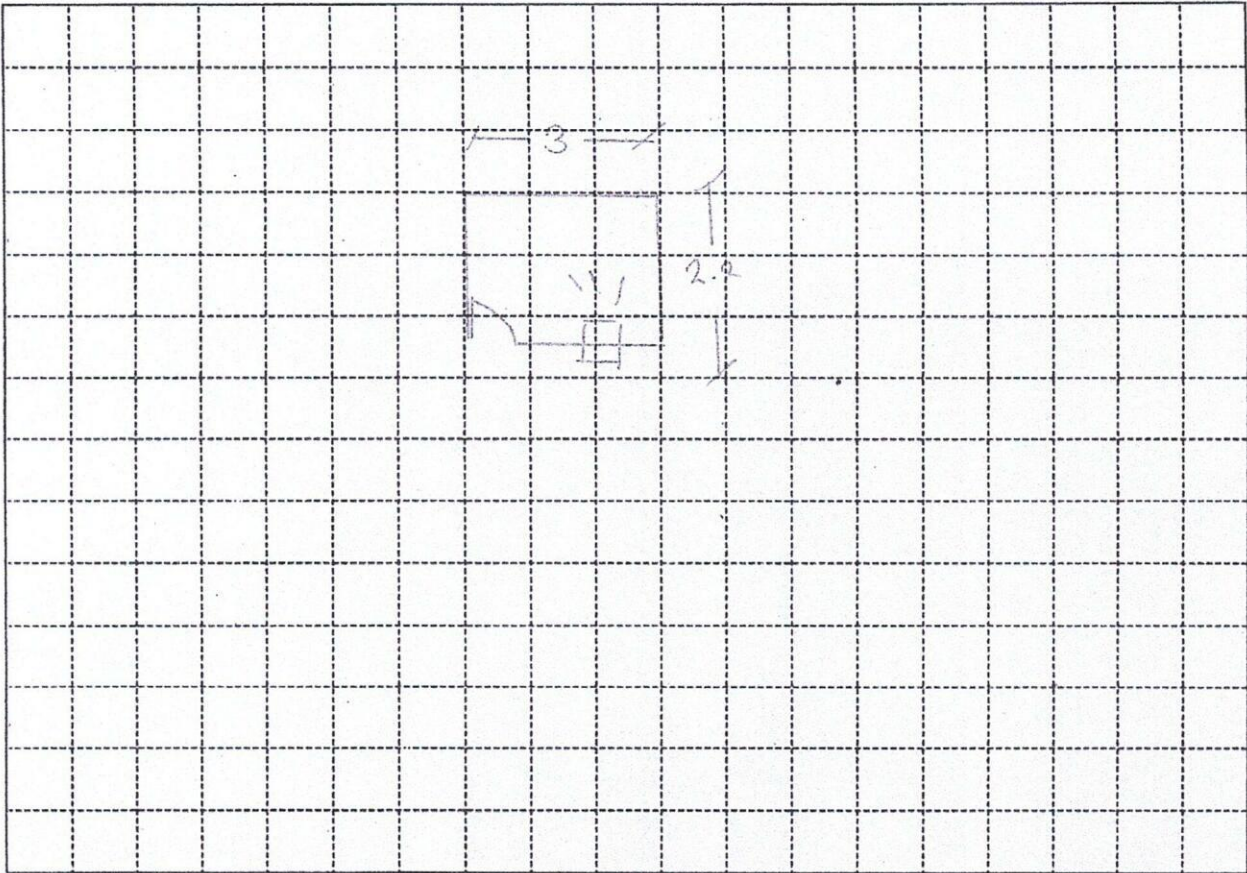

Indoor Unit Location :

WINDOW TYPE

Outdoor Unit Location :

Pipe Length :

Special Note :

Installation Cost Estimate

Material Description	Qty.	Unit Cost	Total Cost
Copper Tube (excess of 10 ft.) 2330, 2430, 2520, 3520, 4620			
Wire (Royal Cord-signal wire) (excess of 10ft.) 2.0mmx4C			
Wire (Royal Cord - Breaker to ODU) 3.5mm / 5.5mm x 3C			
Circuit Breaker 20A, 30A, 40A/1ph, 40A/3ph			
Bracket (ODU) (Imptd. / Fabricated) : (Floor / Wall)			
Bracket (WAC) Angle Type	1	600	600
PVC Pipe (drain) 1/2" , 3/4"			
PVC Pipe (electrical) 3/4" , 1"			
Drain Pump			
Drain Pump Hose			
Chipping Works mtr.			
Dismantling Fee (existing air-conditioner)			
Initial Charge			1200
TOTAL ESTIMATE		P	1,800 -

currently
out of
stock

Note :

1. Initial Charge includes labor, 10ft. Copper tube, 10ft. Royal cord, Circuit breaker, Outdoor Bracket (SAC), Indoor Bracket (PAC) and Consumable materials.
2. Survey fee will be **deducted** in the installation fee.

Prepared by:

Signature Over Printed Name

Customer Conforms:

Signature Over Printed Name

KOLIN Philippines International Inc.
Survey Form

No 003637

Customer Name : MARK MIC TIMONER Date : 5-7-25
 Address : 35 KALAYAN ST. KENYON HILL X10060 SJR No. : 254151
1356016 TLOG, PASIG
 Establishment Type : Residential ☒ Area Surveyed : DRIVE 2
 Commercial ☐ Area Surveyed : _____
 Recommended Product Model : KAM-55CMC32

Cooling Capacity Computation

Floor Area : 3.3 sqm.
 Ceiling Height : 2.4 mtr.

note: add 20% per meter in excess of 3 meters in the initial cooling capacity computed.

Floor Area :	<u>3.3</u>	x	550 Btu/h	<u>1815</u>	Btu/h
Ceiling Height (excess of 3 mtrs.) :		x	20%		Btu/h
Window Direct Sunlight		x	20% - 50%		Btu/h
Total Cooling Capacity				<u>1815</u>	Btu/h

Add : Additional Heat Load

No. of Person	<u>2</u>	x	300 Btu/h	<u>600</u>	Btu/h
No. of Ordinary Light (<40w)	<u>1</u>	x	200 Btu/h	<u>200</u>	Btu/h
No. of Special Light (>40w)		x	400 Btu/h		Btu/h
No. of Refrigerator (< 6 cu.ft.)		x	400 Btu/h		Btu/h
No. of Refrigerator (> 6 cu.ft.)		x	800 Btu/h		Btu/h
No. of Cooking Range		x	1500 Btu/h		Btu/h
No. of Laptop Computer		x	150 Btu/h		Btu/h
No. of Desktop Computer		x	400 Btu/h		Btu/h
No. of Printer		x	500 Btu/h		Btu/h
No. of Photocopier		x	1000 Btu/h		Btu/h
Total Cooling Capacity				<u>800</u>	Btu/h

Recommended Cooling Capacity

2615 Btu/h

Note : Compressor warranty will be reduced to ____ yr. if air-conditioner purchased is lower than the recommended cooling capacity or pipe lay-out is beyond the maximum allowable length.

Scope of Work Agreement

- | | | |
|-----------------------------------|--|---|
| 1. Copper tube lay-out | <input type="checkbox"/> Expose | <input type="checkbox"/> Embedded |
| 2. Chipping | <input type="checkbox"/> Included | <input type="checkbox"/> Not Included |
| 3. Fabricated Bracket | <input type="checkbox"/> Yes <input type="checkbox"/> Shop | <input type="checkbox"/> Site <input type="checkbox"/> No |
| 4. Service Ledge | <input type="checkbox"/> Yes | <input type="checkbox"/> No |
| 5. Dismantling of existing Aircon | <input type="checkbox"/> Included | <input type="checkbox"/> Not Included |
| 6. Ducting | <input type="checkbox"/> Yes | <input type="checkbox"/> No |

Dimension :

- Plastering, carpentry and restoration works are to be done by the customer.
- Wiring of electrical supply from main panel to air-conditioning unit are to be done by the customer.
- Processing of mechanical plan, working permit, electrical permit are to be done by the customer.
- Other concern:

WINDOW TYPE :
DIMENSION : (W X H X D) 406 X 335 X 306 mm
16 X 13 X 12 INCHES
CUSTOMER NEED TO MODIFY OR REPLACE THE
WINDOW TO FIT THE UNIT. NEED TO PROVIDE
ROOF SLOPE OUTLET.

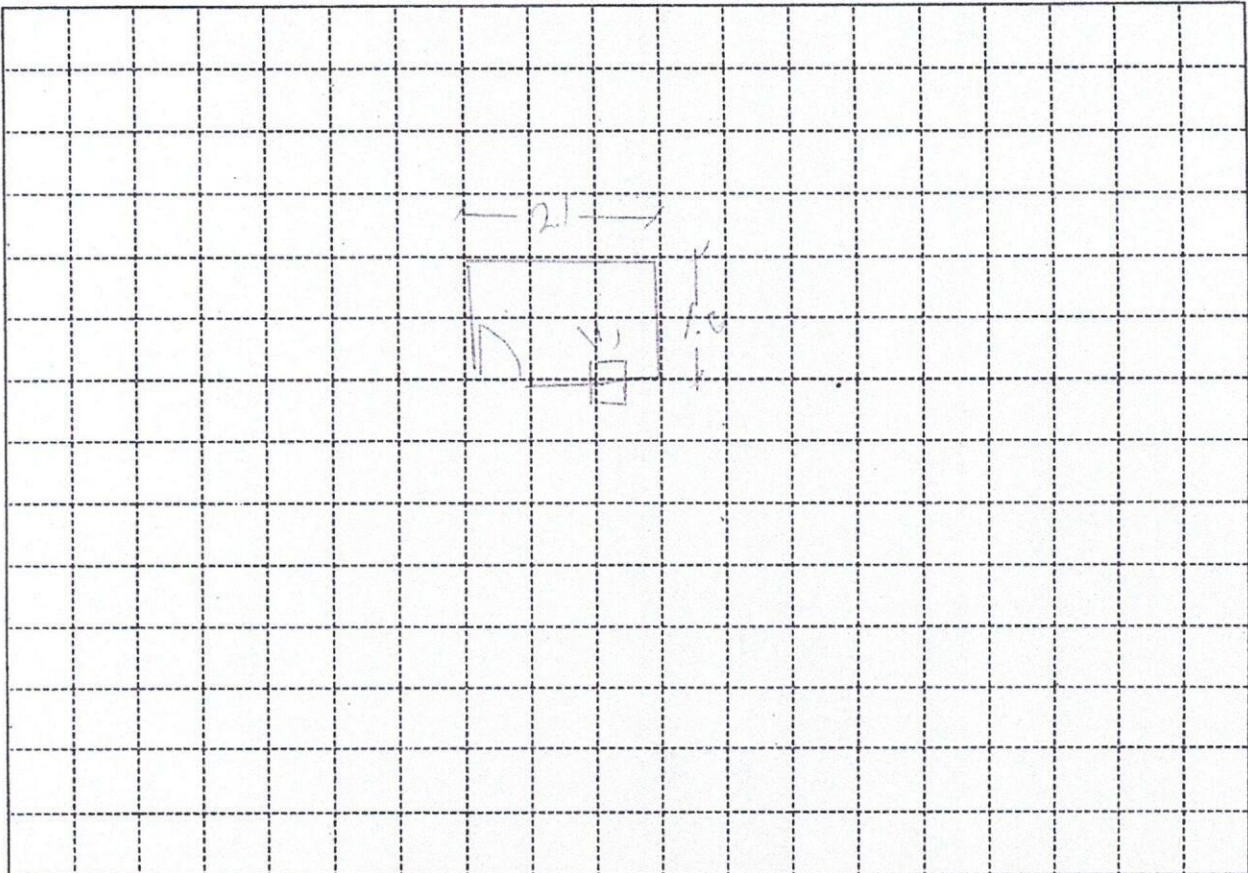

Indoor Unit Location :

WINDOW TYPE

Outdoor Unit Location :

Pipe Length :

Special Note :

Installation Cost Estimate

Material Description	Qty.	Unit Cost	Total Cost
Copper Tube (excess of 10 ft.)	2330, 2430, 2520, 3520, 4620		
Wire (Royal Cord-signal wire) (excess of 10ft.)	2.0mmx4C		
Wire (Royal Cord - Breaker to ODU)	3.5mm / 5.5mm x 3C		
Circuit Breaker	20A, 30A, 40A/1ph, 40A/3ph		
Bracket (ODU)	(Imptd. / Fabricated) ; (Floor / Wall)		
Bracket (WAC)	Angle Type		600
PVC Pipe (drain)	1/2" , 3/4"		
PVC Pipe (electrical)	3/4" , 1"		
Drain Pump			
Drain Pump Hose			
Chipping Works	mtr.		
Dismantling Fee (existing air-conditioner)			
Initial Charge			1200
TOTAL ESTIMATE		P 1,800 -	

currently out of stock

Note :

1. Initial Charge includes labor, 10ft. Copper tube, 10ft. Royal cord, Circuit breaker, Outdoor Bracket (SAC), Indoor Bracket (PAC) and Consumable materials.
2. Survey fee will be deducted in the installation fee.

Prepared by:

Signature Over Printed Name

Customer Conforms:

Signature Over Printed Name