



November 13, 2025

ATTY. CONSTANTINO DELA CRUZ  
31B JALUAR TRIGLE ST. NIA VILLAGE, TANDANG SORA, QUEZON CITY  
TEL#: 0917-8574446

Dear Ma'am/Sir,

Kolin Marketing Inc., is extremely honored for your endorsement of Kolin brand and we are please to offer you with a special price/s for the following items.

A. EQUIPMENT & INSTALLATION

QTY	U/M	MODEL / DESCRIPTION	SRP	DISCOUNTED PRICE		AMOUNT
1	UNIT/S	MODEL: KSM-IW10-WCT10M1M32 KOLIN WALL MOUNTED CERTUS SERIES AIRCONDITIONER 9,800 Kj/h (1.0HP) REGULAR INVERTER W/ WIFI R-32	29,995.00	18,796.20	PHP	18,796.20
TOTAL UNIT COST					PHP	18,796.20
ESTIMATED COST OF INSTALLATION (please see attached)					PHP	23,120.00
OTHERS: DELIVERY CHARGE					PHP	600.00
TOTAL ESTIMATED COST OF THE PROJECT					PHP	42,516.20

TERMS OF PAYMENT:

FULL PAYMENT OF UNIT AND DELIVERY CHARGE. IF CHECK, SUBJECT FOR 3 DAYS CLEARING.

BANK DETAILS:

\* Unit/s & Delivery: Account Name - KOLIN MARKETING INC. / Account# - 011808002307 (BDO-KALAYAAN)

\* Installation: Will be provided by assigned installer.

**\*\* You may settle first payment for unit/s & delivery. Installation payment can be settled directly to installer after actual works.**

WARRANTY:

FOR SPLIT TYPE : ONE (1) YEAR FREE PARTS AND LABOR, THREE YEARS (3) MAIN PCB , TEN (10) YEARS WARRANTY ON COMPRESSOR.

NOTES: PRICES ARE SUBJECT TO CHANGE WITHOUT PRIOR NOTICE.

PRICES IS VAT INCLUSIVE.

**\*\* Cost of Installation is Package with the Unit(s), this cost cannot avail separately (cost will be based on actual works).**

We thank you for giving opportunity to offer our product and services, hoping we receive your purchase order.

If you need assistance, don't hesitate to call the under signed at 0917-807-8607 or email at [kmi\\_asst@kolinphil.com.ph](mailto:kmi_asst@kolinphil.com.ph)

Very Truly Yours,

JANELLEN S. LIM  
KMI-ASSISTANT

Noted By:

MART NATHANIEL R. FLORES  
KMI-SUPERVISOR

Approved By:

MS. EDITHA M. FLORES  
AVP - FINANCE

KMI-QUOTE-11-25-0793  
REG-24%/4K

Conforme:

SIGNATURE OVER PRINTED NAME

Kolin Marketing, Inc.

1854 Sta. Rita St., Guadalupe Nuevo, Makati City

Tel.: (632) 8852-6473

Fax: (632) 8852-2170 / (632) 8852-4792

 [www.kolinphil.com.ph](http://www.kolinphil.com.ph) / [kolinphilippines](http://kolinphilippines)



February 20, 2023

ATTY. DELA CRUZ CONSTANTINO

31 B JALAU TRIGLE ST. NIA VILLAGE TANDANG SORA QUEZON CITY

0917-8574446

EMAIL.ADD

MODEL  
KSM-IW10-9L1M

QUANTITY  
1

**ROOM 1** Area = 10.377 sqm.

ACU 1 1.0 HP WALL MOUNTED INVERTER KSM-IW10-9L1M  
Estimated Pipe Length : 39 ft  
Estimated Royal Cord Length : 46 ft  
Initial Charge P 7,500.00

Includes:

Labor

10ft Copper Tube

10ft Royal Cord

Outdoor Bracket wall

Other Consumables

**Additional Charges**

Description	Unit	Price Per Unit	Subtotal
Copper Tube 3/8"x 1/4"	29 ft P	350.00 / ft	P 10,150.00
Royal Cord 2.mm2 x 4C	36 ft P	100.00 / ft	P 3,600.00
Royal Cord (ODU-Breaker) 3.5mm2 x 3C	7 ft P	60.00 / ft	P 420.00
Circuit Breaker 20A	1 pcs P	1,000.00 / pcs	P 1,000.00
Pvc Pipe Blue -3/4"	3 pcs P	150.00 / pcs	P 450.00
			P 15,620.00

**Estimated Charges** P 20,120.00

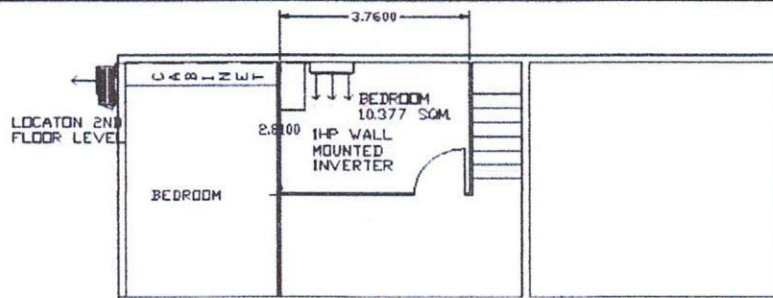

**Total Estimated Charges** P 20,120.00

Validity: This quotation is valid for a period of fifteen (15) days from the date thereof, subject to our confirmation thereafter.

**Note:**

- 1 Location of indoor and outdoor units were base on floor plan.
- 2 The layout of copper tube inside the cabinet.
- 3 Working days: Monday to Saturday, 8am- 5pm. Need permit and gatepass. With parking.
- 4 Mechanical Plans, Permits, Electrical permits not included.
- 5 Deflectors, power supply, masonry, carpentry, chipping & plastering (finishing & restoration) are not included in the installation.
- 6 Electrical power supply (feeder line) is not included in the scope of work of Kolin.
- 7 Outdoor unit requires 220V / 1 phase / 60 Hz power supply.
- 8 Final charges will be based on actual installation.

Prepared by:

Customer Conforme:

Rodolfo dela Cruz Jr.

Surveyor

Signature Over Printed Name

Reviewed by:

Engr. Kenneth Zamora

Service Supervisor