



November 19, 2025

MS. DENIA SANTOS
UNIT 3010 VICTORIA DE MANILA 2, TAFT AVENUE COR. MALVAR ST., BRGY. MALATE, MANILA CITY
TEL#: 0917-5241434

Dear Ma'am/Sir,

Kolin Marketing Inc., is extremely honored for your endorsement of Kolin brand and we are please to offer you with a special price/s for the following items.

A. EQUIPMENT & INSTALLATION

* OPTION 1 *

QTY	U/M	MODEL / DESCRIPTION	SRP	DISCOUNTED PRICE		AMOUNT
1	UNIT/S	MODEL: KS-IW20-MCA11201M32 KOLIN WALL MOUNTED CERTUS A/ SERIES AIRCONDITIONER 19,000 Kj/h (2.0HP) FULL DC INVERTER W/ WIFI R-32	42,995.00	26,176.20	PHP	26,176.20
TOTAL UNIT COST					PHP	26,176.20
ESTIMATED COST OF INSTALLATION (please see attached)					PHP	14,395.00
OTHERS: DELIVERY CHARGE					PHP	600.00
TOTAL ESTIMATED COST OF THE PROJECT					PHP	41,171.20

* OPTION 2 *

QTY	U/M	MODEL / DESCRIPTION	SRP	DISCOUNTED PRICE		AMOUNT
1	UNIT/S	MODEL: KSG-IWF-20WFF-8K1M32 KOLIN WALL MOUNTED PRIMUS GOLD AIRCONDITIONER 19,000 Kj/h (2.0HP) FULL DC INVERTER W/ WIFI R-32	59,595.00	38,292.20	PHP	38,292.20
TOTAL UNIT COST					PHP	38,292.20
ESTIMATED COST OF INSTALLATION (please see attached)					PHP	14,395.00
OTHERS: DELIVERY CHARGE					PHP	600.00
TOTAL ESTIMATED COST OF THE PROJECT					PHP	53,287.20

TERMS OF PAYMENT:

FULL PAYMENT OF UNIT AND DELIVERY CHARGE. IF CHECK, SUBJECT FOR 3 DAYS CLEARING.

BANK DETAILS:

* Unit/s: Account Name - KOLIN MARKETING INC. / Account# - 011808002307 (BDO-KALAYAAN)

* Installation: Will be provided by assigned installer.

** You may settle first payment for unit/s & delivery. Installation payment can be settled directly to installer after actual works.

WARRANTY:

FOR SPLIT TYPE : ONE (1) YEAR FREE PARTS AND LABOR, THREE YEARS (3) MAIN PCB , TEN (10) YEARS WARRANTY ON COMPRESSOR.

NOTES: PRICES ARE SUBJECT TO CHANGE WITHOUT PRIOR NOTICE.

PRICES IS VAT INCLUSIVE.

** Cost of Installation is Package with the Unit(s), this cost cannot avail separately (cost will be based on actual works).

We thank you for giving opportunity to offer our product and services, hoping we receive your purchase order.

If you need assistance, don't hesitate to call the under signed at 0917-807-8607 or email at kmi_asst@kolinphil.com.ph

Very Truly Yours,

JANELLEN S. LIM
KMI-ASSISTANT

Noted By:

MARTIN EDITHA M. FLORES
KMI-SUPERVISOR

Approved By:

MS. EDITHA M. FLORES
AVP - FINANCE

Conforme:

SIGNATURE OVER PRINTED NAME

KMI-QUOTE-11-25-0801
ECY-24%/6.5K/7K

Kolin Marketing, Inc.
1854 Sta. Rita St., Guadalupe Nuevo, Makati City
Tel.: (632) 8852-6473
Fax: (632) 8852-2170 / (632) 8852-4792
www.kolinphil.com.ph / kolinphilippines



KOLIN Philippines International Inc.
Survey Form

No 003699

Customer Name : DEAN SANTOS Date : 11-19-25
 Address : UNIT 3010 VICTORIA DE MARIAS TRFT AVE. COR SJR No. : 280849

Establishment Type : Residential ☒ Area Surveyed : UNIT 3010
 Commercial ☐ Area Surveyed : _____

Recommended Product Model : KSM-1W20-W4T10WIMS2

Cooling Capacity Computation

Floor Area : 17.6 sqm.
 Ceiling Height : 2.8 mtr.

note: add 20% per meter in excess of 3 meters in the initial cooling capacity computed.

Floor Area :	<u>17.6</u>	x	550 Btu/h	<u>9680</u> Btu/h
Ceiling Height (excess of 3 mtrs.) :	_____	x	20%	_____ Btu/h
Window Direct Sunlight	_____	x	20% - 50%	_____ Btu/h
Total Cooling Capacity	_____			<u>9680</u> Btu/h

Add : Additional Heat Load

No. of Person	<u>2</u>	x	300 Btu/h	<u>600</u> Btu/h
No. of Ordinary Light (<40w)	<u>3</u>	x	200 Btu/h	<u>600</u> Btu/h
No. of Special Light (>40w)	_____	x	400 Btu/h	_____ Btu/h
No. of Refrigerator (< 6 cu.ft.)	_____	x	400 Btu/h	_____ Btu/h
No. of Refrigerator (> 6 cu.ft.)	<u>1</u>	x	800 Btu/h	<u>800</u> Btu/h
No. of Cooking Range	<u>1</u>	x	1500 Btu/h	<u>1500</u> Btu/h
No. of Laptop Computer	_____	x	150 Btu/h	_____ Btu/h
No. of Desktop Computer <u>1</u>	<u>1</u>	x	400 Btu/h	<u>400</u> Btu/h
No. of Printer	_____	x	500 Btu/h	_____ Btu/h
No. of Photocopier	_____	x	1000 Btu/h	_____ Btu/h
Total Cooling Capacity	_____			<u>3700</u> Btu/h

Recommended Cooling Capacity

13580 Btu/h

Note : Compressor warranty will be reduced to ____ yr. if air-conditioner purchased is lower than the recommended cooling capacity or pipe lay-out is beyond the maximum allowable length.

Scope of Work Agreement

- | | | |
|-----------------------------------|--|--|
| 1. Copper tube lay-out | <input checked="" type="checkbox"/> Expose | <input type="checkbox"/> Embedded |
| 2. Chipping | <input type="checkbox"/> Included | <input type="checkbox"/> Not Included |
| 3. Fabricated Bracket | <input type="checkbox"/> Yes <input type="checkbox"/> Shop | <input type="checkbox"/> Site <input checked="" type="checkbox"/> No |
| 4. Service Ledge | <input type="checkbox"/> Yes | <input checked="" type="checkbox"/> No |
| 5. Dismantling of existing Aircon | <input type="checkbox"/> Included | <input checked="" type="checkbox"/> Not Included |
| 6. Ducting | <input type="checkbox"/> Yes | <input checked="" type="checkbox"/> No |

Dimension :

- Plastering, carpentry and restoration works are to be done by the customer.
- Wiring of electrical supply from main panel to air-conditioning unit are to be done by the customer.
- Processing of mechanical plan, working permit, electrical permit are to be done by the customer.
- Other concern: NEED WORKING PERMIT

COORDINATE TO CUSTOMER REGARDING OF PARKING
NEED HOUSE EXPOSE COPPER TUBE IN THE AREA
GOING UP TO THE FLOOR. MAKE A HOLE
FOR DUCTHOLE.

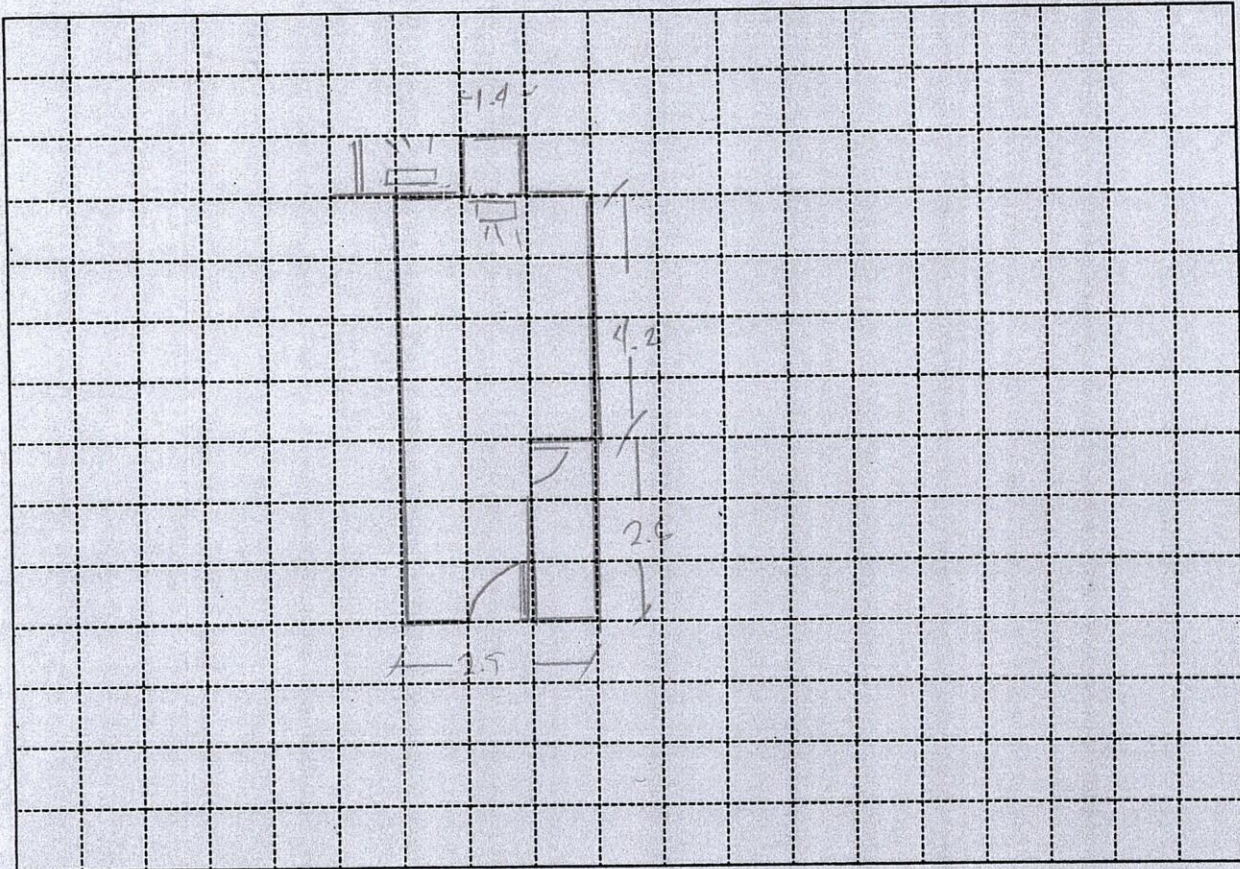

Indoor Unit Location : IN THE CENTER OF WALL
 Outdoor Unit Location : AT THE LEDGE, 1 FOOT FROM FLOOR
 Pipe Length : 20 FT
 Special Note : _____

Installation Cost Estimate			
Material Description	Qty.	Unit Cost	Total Cost
Copper Tube (excess of 10 ft.) 2330, 2430, 2520, 3520, 4620	10 FT	350	3500
Wire (Royal Cord-signal wire) (excess of 10ft.) 2.0mmx4C	10 FT	150	1500
Wire (Royal Cord - Breaker to ODU) 3.5mm / 5.5mm x 3C	10 FT	40	400
Circuit Breaker 20A, 30A, 40A/1ph, 40A/3ph	1	1000	1000
Bracket (ODU) (Imptd. / Fabricated) : (Floor / Wall)			
Bracket (WAC) Angle Type			
PVC Pipe (drain) 1/2", 3/4"	2 Pcs	150	300
PVC Pipe (electrical) 3/4", 1"			
Drain Pump			
Drain Pump Hose WITH 1/2" m	1 FT	18	18
Chipping Works mtr.			
Dismantling Fee (existing air-conditioner)			
Initial Charge			7500
TOTAL ESTIMATE		P 10,395	

Note :

1. Initial Charge includes labor, 10ft. Copper tube, 10ft. Royal cord, Circuit breaker, Outdoor Bracket (SAC), Indoor Bracket (PAC) and Consumable materials.
2. Survey fee will be **deducted** in the installation fee.

Prepared by:

[Signature]
 Signature Over Printed Name

Customer Conforms:

[Signature]
 Signature Over Printed Name