



November 5, 2025

MR. EFREN CHUA YAP
33 MARIA CLARA ST., BRGY. SAN ISIDRO, QUEZON CITY

Dear Ma'am/Sir,

Kolin Marketing Inc., is extremely honored for your endorsement of Kolin brand and we are please to offer you with a special price/s for the following items.

A. EQUIPMENT & INSTALLATION - UNIT B

QTY	U/M	MODEL / DESCRIPTION	SRP	DISCOUNTED PRICE		AMOUNT
1	UNIT/S	MODEL: KLG-IF40-5G1M32 KOLIN FLOOR MOUNTED AIRCONDITIONER 37,980 Kj/h (3.0TR) FULL DC INVERTER R-32 SINGLE PHASE	113,195.00	76,764.30	PHP	76,764.30
2	UNIT/S	MODEL: KSG-IWF-20WFY-8K1M32 KOLIN WALL MOUNTED PRIMUS GOLD AIRCONDITIONER 19,000 Kj/h (2.0HP) FULL DC INVERTER W/ WIFI R-32	59,595.00	37,100.30	PHP	74,200.60
1	UNIT/S	MODEL: KAG-200WCINV KOLIN WINDOW TYPE QUAD SERIES AIRCONDITIONER 19,080 Kj/h (2.0HP) FULL DC INVERTER W/ WIFI R-32 (WxDxH) 26"x28"x17"	43,595.00	30,460.30	PHP	30,460.30
4	UNIT/S	MODEL: KAG-145WCINV KOLIN WINDOW TYPE QUAD SERIES AIRCONDITIONER 13,210 Kj/h (1.5HP) FULL DC INVERTER W/ WIFI R-32 (WxDxH) 22"x28"x15"	32,995.00	23,116.30	PHP	92,465.20
1	UNIT/S	MODEL: KAG-100WCINV KOLIN WINDOW TYPE QUAD SERIES AIRCONDITIONER 10,200 Kj/h (1.0HP) FULL DC INVERTER W/ WIFI R-32 (WxDxH) 18"x25"x14"	28,995.00	20,156.30	PHP	20,156.30
TOTAL UNIT COST					PHP	294,046.70
ESTIMATED COST OF INSTALLATION (please see attached) Installation for Lounge not included					PHP	81,580.00
TOTAL UNIT COST					PHP	375,626.70

TERMS OF PAYMENT:

FULL PAYMENT OF UNIT AND DELIVERY CHARGE. IF CHECK, SUBJECT FOR 3 DAYS CLEARING.

WARRANTY:

FOR FLOOR MOUNTED (Inverter): ONE (1) YEAR FREE PARTS AND LABOR, FIVE (5) YEARS WARRANTY ON COMPRESSOR.

FOR SPLIT TYPE : ONE (1) YEAR FREE PARTS AND LABOR, THREE YEARS (3) MAIN PCB , TEN (10) YEARS WARRANTY ON COMPRESSOR.

FOR WINDOW TYPE: ONE (1) YEAR FREE PARTS AND LABOR, THREE YEARS (3) MAIN PCB, TEN (10) YEARS WARRANTY ON COMPRESSOR.

NOTES: PRICES ARE SUBJECT TO CHANGE WITHOUT PRIOR NOTICE.

PRICES IS VAT INCLUSIVE.

** Cost of Installation is Package with the Unit(s), this cost cannot avail separately (cost will be based on actual works).

*** You may settle first payment for unit/s & delivery. Installation payment can be settled directly to installer after actual works.

We thank you for giving opportunity to offer our product and services, hoping we receive your purchase order.

If you need assistance, don't hesitate to call the under signed at 0917-807-8607 or email at kmi_asst@kolinphil.com.ph

Very Truly Yours,

JANELLEN S. LIM
KMI-ASSISTANT

Noted by:

MART NATANIEL B. FLORES
KMI-SUPERVISOR

Approved By:

MS. EDITHA M. FLORES
AVP - FINANCE

Conforme:

SIGNATURE OVER PRINTED NAME

KMI-QUOTE-10-25-0754-rev4
BOD-26%/7K/1.8K/1.3K

Kolin Marketing, Inc.
1854 Sta. Rita St., Guadalupe Nuevo, Makati City
Tel.: (632) 8852-6473
Fax: (632) 8852-2170 / (632) 8852-4792
www.kolinphil.com.ph / kolinphilippines



November 5, 2025
 EFREN CHUA YAP
 33 MARIA CLARA ST. BRGY. SAN ISIDRO QUEZON CITY

MODEL	Qty
KLG-IF40-5G1M32	1
KSG-IWF-20Wfy8K1M32	2
KAG-200WCINV	1
KAG-145WCINV	4
KAG-100WCINV	1

REV2

UNIT B

LIVING/DINING AND KITCHEN	Area	47.175 sqm
----------------------------------	------	------------

FCU 1	4.0 HP Floor Mounted Inverter	KLG-IF40-5G1M32			
	Estimated Pipe Length =	30 ft			
	Estimated Royal Cord Length =	35 ft			
	Includes:				
	Labor				₱ 11,000.00
	10ft Copper Tube				
	10ft Royal Cord				
	Consumables				
	Installation Materials	Description	Qty	Price per qty	Subtotal
	Copper Tube	Ø 1/4" x Ø 1/2"	20 ft	₱ 350.00/ft	₱ 7,000.00
	Royal Cord (comm. wire)	2.mm2 x 4C	25 ft	₱ 100.00/ft	₱ 2,500.00
	Royal Cord (ACCU-Breaker)	5.5 mm2 x 3C	5 ft	₱ 70.00/ft	₱ 350.00
	Rubber Insulation	2 1/8" x 3/4" x 6'	3 pc/s	₱ 350.00/pc	₱ 1,050.00
	Circuit Breaker waterproof	30A / 1PH	1 pc/s	₱ 1,000.00/pc	₱ 1,000.00
	Outdoor bracket	Galvanize wall large	1 pc/s	₱ 1,650.00/pc	₱ 1,650.00
	Full thread	3/8" x 10'	1 pc/s	₱ 150.00/pc	₱ 150.00
	Metal Clamp	3"	3 pc/s	₱ 120.00/pc	₱ 360.00
					₱ 14,060.00

Estimated Charges	₱ 25,060.00
--------------------------	--------------------

MASTER BEDROOM	Area	18 sqm
-----------------------	------	--------

ACU 2	2.0 HP Window type Inverter	KAG-200WCINV			
	Initial Charge				₱ 1,200.00
	Consumables				
	Installation Materials	Description	Qty	Price per qty	Subtotal
	Window Bracket	Angle Bracket	1 pc/s	₱ 450.00/pc	₱ 450.00

Estimated Charges	₱ 1,650.00
--------------------------	-------------------

BED ROOM 1	Area	11.497 sqm
-------------------	------	------------

ACU 3	1.5 HP Window type Inverter	KAG-145WCINV			
	Initial Charge				₱ 1,200.00
	Consumables				
	Installation Materials	Description	Qty	Price per qty	Subtotal
	Window Bracket	Angle Bracket	1 pc/s	₱ 450.00/pc	₱ 450.00

Estimated Charges	₱ 1,650.00
--------------------------	-------------------

BED ROOM 2	Area	14.325 sqm
-------------------	------	------------

ACU 4	1.5 HP Window type Inverter	KAG-145WCINV			
	Initial Charge				₱ 1,200.00
	Consumables				
	Installation Materials	Description	Qty	Price per qty	Subtotal
	Window Bracket	Angle Bracket	1 pc/s	₱ 450.00/pc	₱ 450.00

Estimated Charges	₱ 1,650.00
--------------------------	-------------------

FAMILY ROOM		Area	16.92 sqm
--------------------	--	------	-----------

ACU 5	2.0 HP Wall Mounted Inverter	KSG-IWF-20Wfy8K1M32	
	Estimated Pipe Length = 33 ft		
	Estimated Royal Cord Length = 38 ft		
	Initial Charge		₱ 7,500.00

Includes:

Labor

10ft Copper Tube

10ft Royal Cord

Outdoor Bracket (Wall)

Consumables

Installation Materials	Description	Qty	Price per qty	Subtotal	
Copper Tube	Ø 1/4" x Ø 1/2"	23 ft	₱ 350.00/ft	₱ 8,050.00	
Royal Cord (comm. wire)	2.mm2 x 4C	28 ft	₱ 100.00/ft	₱ 2,800.00	
Royal Cord (ACCU-Breaker)	3.5mm x 3c	5 ft	₱ 60.00/ft	₱ 300.00	
Rubber Insulation	2 1/8" x 3/4" x 6'	3 pc/s	₱ 350.00/pc	₱ 1,050.00	
Full thread	3/8" x 10'	1 pc/s	₱ 150.00/pc	₱ 150.00	
Metal Clamp	3"	3 pc/s	₱ 120.00/pc	₱ 360.00	
Circuit Breaker waterproof	20A	1 pc/s	₱ 1,000.00/pc	₱ 1,000.00	₱ 13,710.00

Estimated Charges	₱ 21,210.00
--------------------------	-------------

GUEST ROOM		Area	14.325 sqm
-------------------	--	------	------------

ACU 6	1.5 HP Window type Inverter	KAG-145WCINV	
	Initial Charge		₱ 1,200.00

Consumables

Installation Materials	Description	Qty	Price per qty	Subtotal	
Window Bracket	Angle Bracket	1 pc/s	₱ 450.00/pc	₱ 450.00	₱ 450.00

Estimated Charges	₱ 1,650.00
--------------------------	------------

SPARE ROOM		Area	11.497 sqm
-------------------	--	------	------------

ACU 7	1.5 HP Window type Inverter	KAG-145WCINV	
	Initial Charge		₱ 1,200.00

Consumables

Installation Materials	Description	Qty	Price per qty	Subtotal	
Window Bracket	Angle Bracket	1 pc/s	₱ 450.00/pc	₱ 450.00	₱ 450.00

Estimated Charges	₱ 1,650.00
--------------------------	------------

ACU 8	2.0 HP Wall Mounted Inverter	KSG-IWF-20Wfy8K1M32	
	Estimated Pipe Length =	40 ft	
	Estimated Royal Cord Length =	45 ft	
	Initial Charge		₱ 7,500.00
	Includes:		
	Labor		
	10ft Copper Tube		
	10ft Royal Cord		
	Outdoor Bracket (Wall)		
	Consumables		
Installation Materials	Description	Qty	Price per qty
Copper Tube	Ø 1/4" x Ø 1/2"	30 ft	₱ 350.00/ft
Royal Cord (comm. wire)	2.mm2 x 4C	35 ft	₱ 100.00/ft
Royal Cord (ACCU-Breaker)	3.5mm x 3c	5 ft	₱ 60.00/ft
Rubber Insulation	2 1/8" x 3/4" x 6'	6 pc/s	₱ 350.00/pc
Full thread	3/8" x 10'	1 pc/s	₱ 150.00/pc
Metal Clamp	3"	3 pc/s	₱ 120.00/pc
Circuit Breaker waterproof	30A	1 pc/s	₱ 1,000.00/pc
			₱ 17,910.00
Estimated Charges			₱ 25,410.00

ACU 9	1.0 HP Window type Inverter	KAG-100WCINV			
	Initial Charge				₱ 1,200.00
	Consumables				
	Installation Materials	Description	Qty	Price per qty	Subtotal
	Window Bracket	Angle Bracket	1 pc/s	₱ 450.00/pc	₱ 450.00
	Estimated Charges				₱ 1,650.00

Validity: This quotation is valid for a period of fifteen (15) days from the date thereof, subject to our confirmation thereafter.

- 1 Location of indoor and outdoor units were agreed by the customer and Kolin's surveyor.
- 2 Mechanical Plans, Permits, Electrical permits not included.
- 3 Need for site visit, and markings coppertube in the area.
- 4 Deflectors, masonry, carpentry, chipping & plastering (finishing & restoration) are not included in the installation.
- 5 Air conditioning drain line and Electrical power supply (feeder line) **220v/ 60hz/ 1ph** , should be provided by customer's contractor.
- 6 ***Final charges will be based on actual installation.***

Customer Conformee:

Field Surveyor

Signature Over Printed Name

Reviewed by:

Engr. Kenneth Zamora

Service Supervisor Shop and
Field Operation



GROUND FLOOR

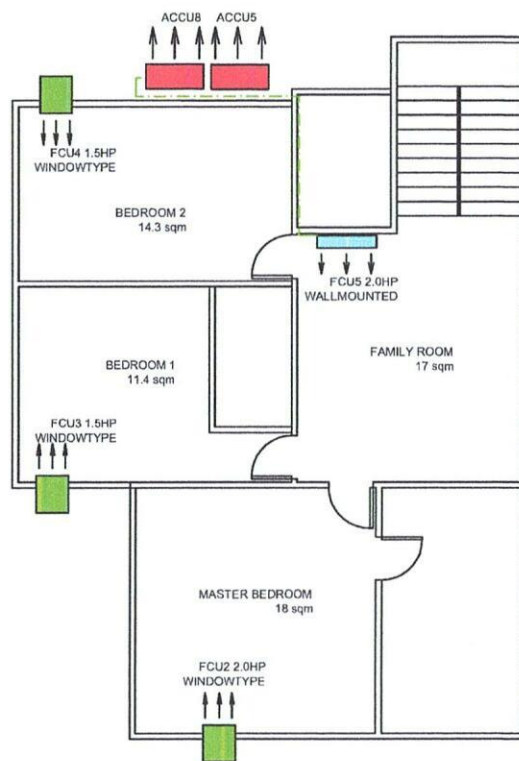

SECOND FLOOR

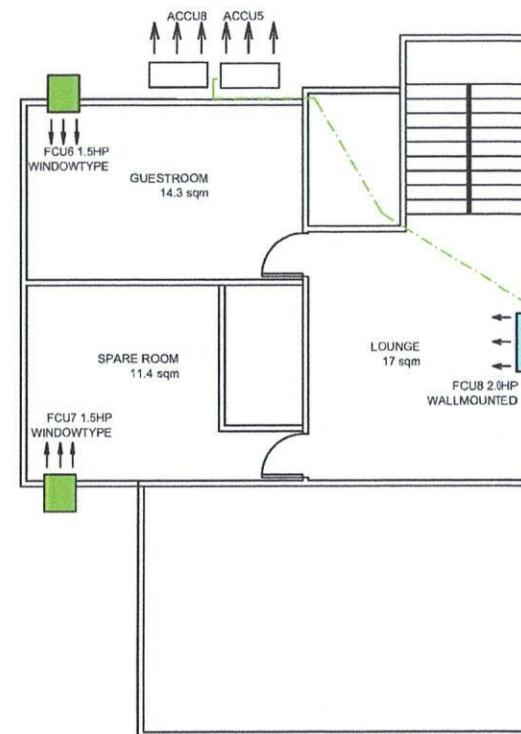

THIRD FLOOR