

DR. CARLYLE VIVAR & DRA. KRISTEN YAYEN-VIVAR
UNIT 110 DIPOLOG BLDG. BONIFACIO HEIGHTS CONDO, LAWTON AVE. FOURTH ANDRES, BRGY. FORT BONIFACIO, TAGUIG CITY
TEL#: 0915-4160605

Dear Ma'am/Sir,

Kolin Marketing Inc., is extremely honored for your endorsement of Kolin brand and we are please to offer you with a special price/s for the following items.

A. EQUIPMENT & INSTALLATION

* OPTION 1 *

QTY	U/M	MODEL / DESCRIPTION	SRP	DISCOUNTED PRICE		AMOUNT
1	UNIT/S	MODEL: KAG-100WCINV KOLIN WINDOW TYPE QUAD SERIES AIRCONDITIONER 10,200 Kj/h (1.0HP) FULL DC INVERTER W/ WIFI R-32 (WxDxH) 18"x25"x14"	28,995.00	20,736.20	PHP	20,736.20
1	UNIT/S	MODEL: KAG-145WCINV KOLIN WINDOW TYPE QUAD SERIES AIRCONDITIONER 13,210 Kj/h (1.5HP) FULL DC INVERTER W/ WIFI R-32 (WxDxH) 22"x28"x15"	32,995.00	23,776.20	PHP	23,776.20
TOTAL UNIT COST					PHP	44,512.40
ESTIMATED COST OF INSTALLATION (please see attached)					PHP	3,300.00
OTHERS: DELIVERY CHARGE					PHP	600.00
TOTAL ESTIMATED COST OF THE PROJECT					PHP	48,412.40

* OPTION 2 *

QTY	U/M	MODEL / DESCRIPTION	SRP	DISCOUNTED PRICE		AMOUNT
1	UNIT/S	MODEL: KA-100MCARINV32 KOLIN WINDOW TYPE CREO SERIES AIRCONDITIONER 9,700 Kj/h (1.0HP) FULL DC INVERTER R-32 WITH REMOTE (WxDxH) 17.7"x26.6"x13.8"	24,995.00	18,196.20	PHP	18,196.20
1	UNIT/S	MODEL: KA-150MCARINV32 KOLIN WINDOW TYPE CREO SERIES AIRCONDITIONER 12,800 Kj/h (1.5HP) FULL DC INVERTER R-32 WITH REMOTE (WxDxH) 17.7"x26.6"x13.8"	27,995.00	20,276.20	PHP	20,276.20
TOTAL UNIT COST					PHP	38,472.40
ESTIMATED COST OF INSTALLATION (please see attached)					PHP	3,300.00
OTHERS: DELIVERY CHARGE					PHP	600.00
TOTAL ESTIMATED COST OF THE PROJECT					PHP	42,372.40

TERMS OF PAYMENT:

FULL PAYMENT OF UNIT AND DELIVERY CHARGE. IF CHECK, SUBJECT FOR 3 DAYS CLEARING.

BANK DETAILS:

* Unit/s & Delivery: Account Name - KOLIN MARKETING INC. / Account# - 011808002307 (BDO-KALAYAAN)

* Installation: Will be provided by assigned installer.

** You may settle first payment for unit/s & delivery. Installation payment can be settled directly to installer after actual works.

WARRANTY:

FOR WINDOW TYPE: ONE (1) YEAR FREE PARTS AND LABOR, THREE YEARS (3) MAIN PCB, TEN (10) YEARS WARRANTY ON COMPRESSOR.

NOTES: PRICES ARE SUBJECT TO CHANGE WITHOUT PRIOR NOTICE.

PRICES IS VAT INCLUSIVE.

** Cost of Installation is Package with the Unit(s), this cost cannot avail separately (cost will be based on actual works).

We thank you for giving opportunity to offer our product and services, hoping we receive your purchase order.

If you need assistance, don't hesitate to call the under signed at 0917-807-8607 or email at kmi_asst@kolinphil.com.ph

Very Truly Yours,

JANELLEN S. LIM
KMI-ASSISTANT

Noted By:

MART NATHANIEL S. FLORES
KMI-SUPERVISOR

Approved By:

MS. EDITHA M. FLORES
AVP - FINANCE

Conforme:

SIGNATURE OVER PRINTED NAME

KMI-QUOTE-11-25-0780-rev
REG-24%/1.3K/1K/800

Kolin Marketing, Inc.

1854 Sta. Rita St., Guadalupe Nuevo, Makati City

Tel.: (632) 8852-6473

Fax: (632) 8852-2170 / (632) 8852-4792

www.kolinphil.com.ph / kolinphilippines



KOLIN Philippines International Inc.
Survey Form

Nº 003693

Customer Name :

Address :

Date :

SJR No. :

Establishment Type :

Residential ☐

Commercial ☒

Area Surveyed :

Area Surveyed :

Recommended Product Model :

Cooling Capacity Computation

Floor Area : 11 sqm.

Ceiling Height : 2.4 mtr.

note: add 20% per meter in excess of 3 meters in the initial cooling capacity computed.

Floor Area :

x

550 Btu/h

Btu/h

Ceiling Height (excess of 3 mtrs.) :

x

20%

Btu/h

Window Direct Sunlight

x

20% - 50%

Btu/h

Total Cooling Capacity

Btu/h

Add : Additional Heat Load

No. of Person

x

300 Btu/h

Btu/h

No. of Ordinary Light (<40w)

x

200 Btu/h

Btu/h

No. of Special Light (>40w)

x

400 Btu/h

Btu/h

No. of Refrigerator (< 6 cu.ft.)

x

400 Btu/h

Btu/h

No. of Refrigerator (> 6 cu.ft.)

x

800 Btu/h

Btu/h

No. of Cooking Range

x

1500 Btu/h

Btu/h

No. of Laptop Computer

x

150 Btu/h

Btu/h

No. of Desktop Computer

x

400 Btu/h

Btu/h

No. of Printer

x

500 Btu/h

Btu/h

No. of Photocopier

x

1000 Btu/h

Btu/h

Total Cooling Capacity

Btu/h

Recommended Cooling Capacity

Btu/h

Note : Compressor warranty will be reduced to ____ yr. if air-conditioner purchased is lower than the recommended cooling capacity or pipe lay-out is beyond the maximum allowable length.

Scope of Work Agreement

1. Copper tube lay-out

☐ Expose

☐ Embedded

2. Chipping

☐ Included

☐ Not Included

3. Fabricated Bracket

☐ Yes

☐ Shop

☐ Site

☐ No

4. Service Ledge

☐ Yes

☐ No

5. Dismantling of existing Aircon

☐ Included

☐ Not Included

6. Ducting

☐ Yes

☐ No

Dimension :

7. Plastering, carpentry and restoration works are to be done by the customer.

8. Wiring of electrical supply from main panel to air-conditioning unit are to be done by the customer.

9. Processing of mechanical plan, working permit, electrical permit are to be done by the customer.

10. Other concern:

UNIT 110 910000 Bldg. BOPF-X90 HGT 5
 CONDO CANTON X90 FSH. BOPF-X90 X606
 UNIT 110 910000 Bldg. BOPF-X90 HGT 5
 CONDO CANTON X90 FSH. BOPF-X90 X606
 Hole (60 x 40) cm

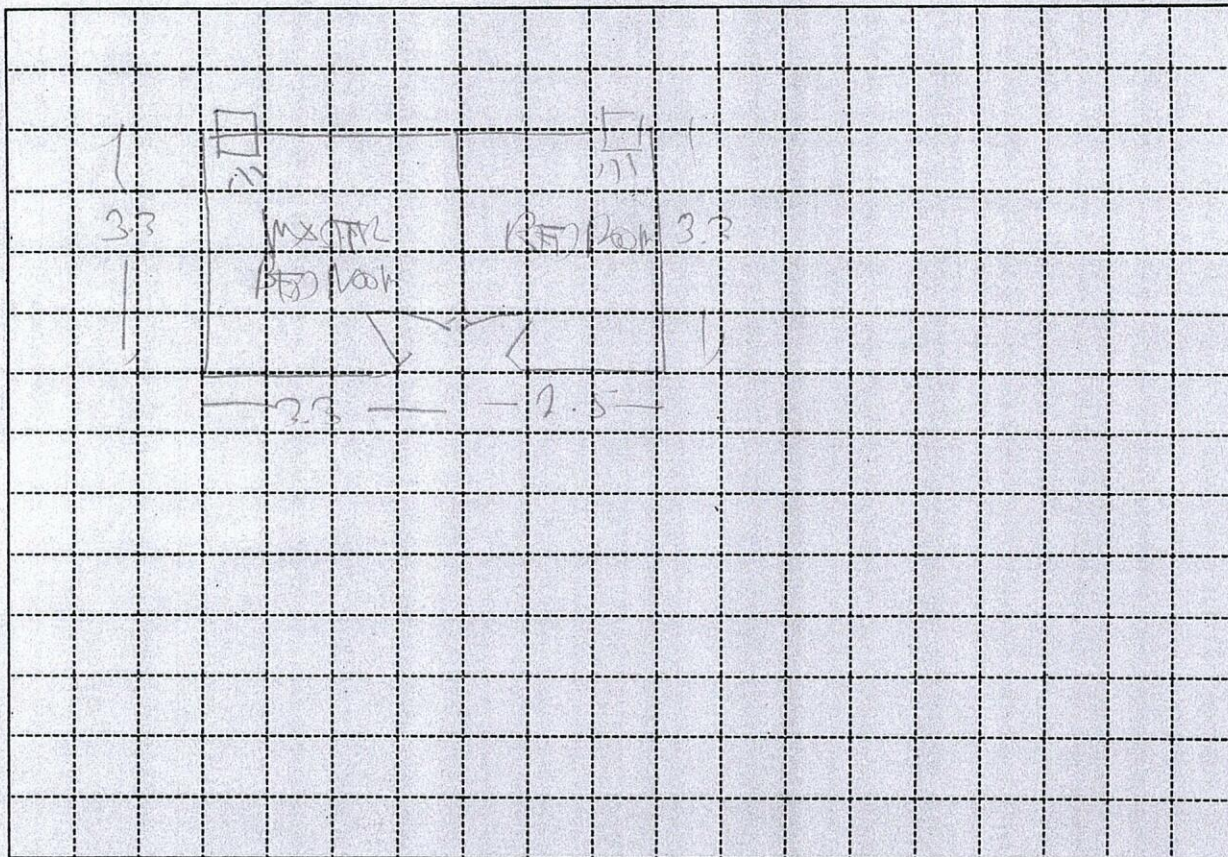

Indoor Unit Location :

Outdoor Unit Location :

Pipe Length :

Special Note :

Installation Cost Estimate

Material Description	Qty.	Unit Cost	Total Cost
Copper Tube (excess of 10 ft.) 2330, 2430, 2520, 3520, 4620			
Wire (Royal Cord-signal wire) (excess of 10ft.) 2.0mmx4C			
Wire (Royal Cord - Breaker to ODU) 3.5mm / 5.5mm x 3C			
Circuit Breaker 20A, 30A, 40A/1ph, 40A/3ph			
Bracket (ODU) (Imptd. / Fabricated) ; (Floor / Wall)			
Bracket (WAC) Angle Type	1	40	40
PVC Pipe (drain) 1/2" , 3/4"			
PVC Pipe (electrical) 3/4" , 1"			
Drain Pump			
Drain Pump Hose			
Chipping Works mtr.			
Dismantling Fee (existing air-conditioner)			
Initial Charge			120
TOTAL ESTIMATE		P 1650	

Note :

- Initial Charge includes labor, 10ft. Copper tube, 10ft. Royal cord, Circuit breaker, Outdoor Bracket (SAC), Indoor Bracket (PAC) and Consumable materials.
- Survey fee will be deducted in the installation fee.

Prepared by:

Signature Over Printed Name

Customer Conforme:

Signature Over Printed Name

KOLIN Philippines International Inc.
Survey Form

Nº 003694

Customer Name : SHIEY NOBLE Date : 11.05.21
 Address : U-110 DIVELOG BLDG. BONTASCO HILLS SJR No. : 178806
COPPO, CANTON XSE - 1009 - BONTASCO HILLS
 Establishment Type : Residential ☒ Area Surveyed : BEDROOM
 Commercial ☐ Area Surveyed : _____
 Recommended Product Model : KXG-100W9HX

Cooling Capacity Computation

Floor Area : 8.2 sqm.
 Ceiling Height : 2.4 mtr. **note: add 20% per meter in excess of 3 meters in the initial cooling capacity computed.**

Floor Area :	<u>8.2</u>	x	550 Btu/h	<u>4510</u> Btu/h
Ceiling Height (excess of 3 mtrs.) :		x	20%	
Window Direct Sunlight		x	20% - 50%	<u>902</u> Btu/h
Total Cooling Capacity				<u>5492</u> Btu/h

Add : Additional Heat Load

No. of Person	<u>2</u>	x	300 Btu/h	<u>600</u> Btu/h
No. of Ordinary Light (<40w)	<u>5</u>	x	200 Btu/h	<u>1000</u> Btu/h
No. of Special Light (>40w)		x	400 Btu/h	
No. of Refrigerator (< 6 cu.ft.)		x	400 Btu/h	
No. of Refrigerator (> 6 cu.ft.)		x	800 Btu/h	
No. of Cooking Range		x	1500 Btu/h	
No. of Laptop Computer		x	150 Btu/h	
No. of Desktop Computer		x	400 Btu/h	
No. of Printer		x	500 Btu/h	
No. of Photocopier		x	1000 Btu/h	
Total Cooling Capacity				<u>1600</u> Btu/h
Recommended Cooling Capacity				<u>7092</u> Btu/h

Note : Compressor warranty will be reduced to ____ yr. if air-conditioner purchased is lower than the recommended cooling capacity or pipe lay-out is beyond the maximum allowable length.

Scope of Work Agreement

- | | | |
|-----------------------------------|--|---|
| 1. Copper tube lay-out | <input type="checkbox"/> Expose | <input type="checkbox"/> Embedded |
| 2. Chipping | <input type="checkbox"/> Included | <input type="checkbox"/> Not Included |
| 3. Fabricated Bracket | <input type="checkbox"/> Yes <input type="checkbox"/> Shop | <input type="checkbox"/> Site <input type="checkbox"/> No |
| 4. Service Ledge | <input type="checkbox"/> Yes | <input type="checkbox"/> No |
| 5. Dismantling of existing Aircon | <input type="checkbox"/> Included | <input type="checkbox"/> Not Included |
| 6. Ducting | <input type="checkbox"/> Yes | <input type="checkbox"/> No |

Dimension : _____

- Plastering, carpentry and restoration works are to be done by the customer.
- Wiring of electrical supply from main panel to air-conditioning unit are to be done by the customer.
- Processing of mechanical plan, working permit, electrical permit are to be done by the customer.
- Other concern;

Window Type : 450 X 600 X 35 mm
Hole : 600 X 450 mm

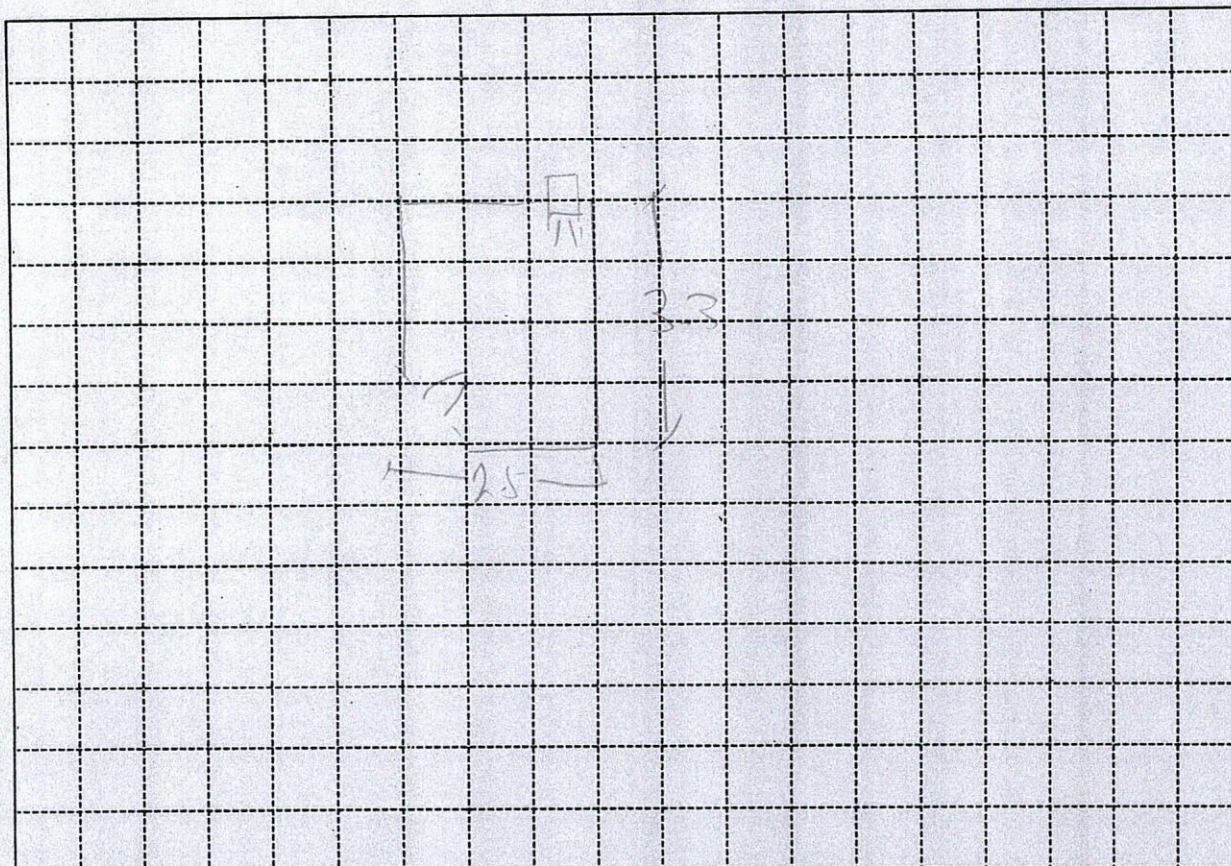

Indoor Unit Location :

Outdoor Unit Location :

Pipe Length :

Special Note :

Installation Cost Estimate

Material Description	Qty.	Unit Cost	Total Cost
Copper Tube (excess of 10 ft.)	2330, 2430, 2520, 3520, 4620		
Wire (Royal Cord-signal wire) (excess of 10ft.)	2.0mmx4C		
Wire (Royal Cord - Breaker to ODU)	3.5mm / 5.5mm x 3C		
Circuit Breaker	20A, 30A, 40A/1ph, 40A/3ph		
Bracket (ODU)	(Imptd. / Fabricated) ; (Floor / Wall)		
Bracket (WAC)	Angle Type	1	400 450
PVC Pipe (drain)	1/2" , 3/4"		
PVC Pipe (electrical)	3/4" , 1"		
Drain Pump			
Drain Pump Hose			
Chipping Works	mtr.		
Dismantling Fee (existing air-conditioner)			
Initial Charge			1200
TOTAL ESTIMATE		P	1650

Note :

1. Initial Charge includes labor, 10ft. Copper tube, 10ft. Royal cord, Circuit breaker, Outdoor Bracket (SAC), Indoor Bracket (PAC) and Consumable materials.
2. Survey fee will be **deducted** in the installation fee.

Prepared by:

Signature Over Printed Name

Customer Conforme:

Signature Over Printed Name