



June 5, 2025

LOPA COMPOUND DEVELOPMENT / HOUSE #7 NINE  
LOPA FARM MARILAQUE HIWAY, SITIO MAYAGAY, BRGY. SAMPALOC TANAY RIZAL  
Email: mereyes@foro.ph

5

Dear Ma'am/Sir,

Kolin Marketing Inc., is extremely honored for your endorsement of Kolin brand and we are please to offer you with a special price/s for the following items.

A. EQUIPMENT & INSTALLATION

QTY	U/M	MODEL / DESCRIPTION	SRP	DISCOUNTED PRICE		AMOUNT
2	UNIT/S	MODEL: KSG-IWF-25WFF-8K1M32 KOLIN WALL MOUNTED PRIMUS GOLD AIRCONDITIONER 25,560 Kj/h (2.5HP) FULL DC INVERTER W/ WIFI R-32	68,995.00	45,436.20	PHP	90,872.40
1	UNIT/S	MODEL: KA-200MCARINV32 KOLIN WINDOW TYPE CREO SERIES AIRCONDITIONER 19,800 Kj/h (2.0HP) FULL DC INVERTER R-32 WITH REMOTE (WxDxH) 26"x30.7"x16.8"	36,995.00	26,916.20	PHP	26,916.20
2	UNIT/S	MODEL: KA-150MCARINV32 KOLIN WINDOW TYPE CREO SERIES AIRCONDITIONER 12,800 Kj/h (1.5HP) FULL DC INVERTER R-32 WITH REMOTE (WxDxH) 17.7"x26.6"x13.8"	27,995.00	20,276.20	PHP	40,552.40
TOTAL UNIT COST					PHP	158,341.00
ESTIMATED COST OF INSTALLATION (please see attached)					PHP	60,320.00
OTHERS: DELIVERY CHARGE					PHP	600.00
TOTAL ESTIMATED COST OF THE PROJECT					PHP	219,261.00

TERMS OF PAYMENT:

FULL PAYMENT OF UNIT AND DELIVERY CHARGE. IF CHECK, SUBJECT FOR 3 DAYS CLEARING.

WARRANTY:

FOR SPLIT TYPE : ONE (1) YEAR FREE PARTS AND LABOR, THREE YEARS (3) MAIN PCB , TEN (10) YEARS WARRANTY ON COMPRESSOR.  
FOR WINDOW TYPE: ONE (1) YEAR FREE PARTS AND LABOR, THREE YEARS (3) MAIN PCB, TEN (10) YEARS WARRANTY ON COMPRESSOR.

NOTES: PRICES ARE SUBJECT TO CHANGE WITHOUT PRIOR NOTICE.

PRICES IS VAT INCLUSIVE.

**\*\* Cost of Installation is Package with the Unit(s), this cost cannot avail separately (cost will be based on actual).**

We thank you for giving opportunity to offer our product and services, hoping we receive your purchase order.

If you need assistance, don't hesitate to call the under signed at 0917-807-8607 or email at kmi\_asst@kolinphil.com.ph

**\*\* SUBJECT FOR ACTUAL SITE VISIT / OCULAR \*\***

Very Truly Yours,

JANELLEN S. LIM  
KMI-ASSISTANT

Noted by:

MART NATHANIEL R. FLORES  
KMI SUPERVISOR

Approved By:

MS. EDITHA M. FLORES  
AVP - FINANCE

KMI-QUOTE-04-25-0270-rev3  
DCG-24%/7K/1.2K/1K

Conforme:

SIGNATURE OVER PRINTED NAME

Kolin Marketing, Inc.  
1854 Sta. Rita St., Guadalupe Nuevo, Makati City  
Tel.: (632) 8852-6473  
Fax: (632) 8852-2170 / (632) 8852-4792  
www.kolinphil.com.ph / kolinphilippines



June 5, 2025

**LOPA COMPOUND DEVELOPMENT/ HOUSE #7 NINE**

Lopa Farm Marilague Hiway Sitio Mayagay, Brgy Sampaloc Tanay Rizal

MODEL	QUANTITY
KSG-IWF-25Wfy8K1M32	2
KA-200MCARINV32	1
KA-150MCARINV32	2

REV3

**GROUND FLOOR**

<b>FOYER/LIVING AREA</b>	Area ≈ 47 sq.m
--------------------------	----------------

<b>ACU 1</b>	<b>25hp Wall mounted Inverter</b>	<b>KSG-IWF-25Wfy8K1M32</b>	
	Estimated Pipe Length :	37	ft
	Estimated Royal Cord Length :	42	ft
	Initial Charge		P 8,500.00

Includes:

Labor  
10ft Copper Tube  
10ft Royal Cord  
Outdoor Bracket  
Other Consumables

Additional Charges	Description	Unit	Price Per Unit	Subtotal
Copper Tube	1/4"x 5/8"	27 ft	P 400.00 / ft	P 10,800.00
Royal Cord	2.mm2 x 4C	32 ft	P 100.00 / ft	P 3,200.00
Royal Cord (ODU-Breaker)	3.5mm2 x 3C	5 ft	P 60.00 / ft	P 300.00
Circuit Breaker(NEMA)	30A/ 1Ph	1 pc(s)	P 1,000.00 / pc	P 1,000.00
PVC(Drainline)	Blue 3/4"	2 pc(s)	P 150.00 / pc	P 300.00
Rubber Insulation	2 1/8"x3/4" x 6'	6 pc(s)	P 350.00 / pc	P 2,100.00
Full Thread	3 meters	2 pc(s)	P 150.00 / pc	P 300.00
Pipe hanger	3 inches	8 pc(s)	P 120.00 / pc	P 960.00
				P 18,960.00

<b>Estimated Charges</b>	<b>P 27,460.00</b>
--------------------------	--------------------

<b>ACU 2</b>	<b>2.5hp Wall mounted Inverter</b>	<b>KSG-IWF-25Wfy8K1M32</b>	
	Estimated Pipe Length :	37	ft
	Estimated Royal Cord Length :	42	ft
	Initial Charge		P 8,500.00

Includes:

Labor  
10ft Copper Tube  
10ft Royal Cord  
Outdoor Bracket  
Other Consumables

Additional Charges	Description	Unit	Price Per Unit	Subtotal
Copper Tube	1/4"x 5/8"	27 ft	P 400.00 / ft	P 10,800.00
Royal Cord	2.mm2 x 4C	32 ft	P 100.00 / ft	P 3,200.00
Royal Cord (ODU-Breaker)	3.5mm2 x 3C	5 ft	P 60.00 / ft	P 300.00
Circuit Breaker(NEMA)	30A/ 1Ph	1 pc(s)	P 1,000.00 / pc	P 1,000.00
PVC(Drainline)	Blue 3/4"	2 pc(s)	P 150.00 / pc	P 300.00
Rubber Insulation	2 1/8"x3/4" x 6'	6 pc(s)	P 350.00 / pc	P 2,100.00
Full Thread	3 meters	2 pc(s)	P 150.00 / pc	P 300.00
Pipe hanger	3 inches	8 pc(s)	P 120.00 / pc	P 960.00
				P 18,960.00

<b>Estimated Charges</b>	<b>P 27,460.00</b>
--------------------------	--------------------

<b>MASTER BEDROOM</b>	Area ≈ 23.4 sq.m
-----------------------	------------------

<b>ACU3</b>	<b>2.0hp Windowtype Inverter</b>	<b>KA-200MCARINV32</b>	
	Initial charge		P 1,200.00
	Angle Bracket		P 600.00

<b>Estimated charges</b>	<b>P 1,800.00</b>
--------------------------	-------------------



<b>BEDROOM 2</b>	Area ≈ 14 sq.m
------------------	----------------

ACU4 1.5hp Windowtype Inverter KA-150MCARINV32

Initial charge P 1,200.00  
Angle Bracket P 600.00

Estimated charges P 1,800.00

<b>BEDROOM 1</b>	Area ≈ 14 sq.m
------------------	----------------

ACU5 1.5hp Windowtype Inverter KA-150MCARINV32

Initial charge P 1,200.00  
Angle Bracket P 600.00

Estimated charges P 1,800.00

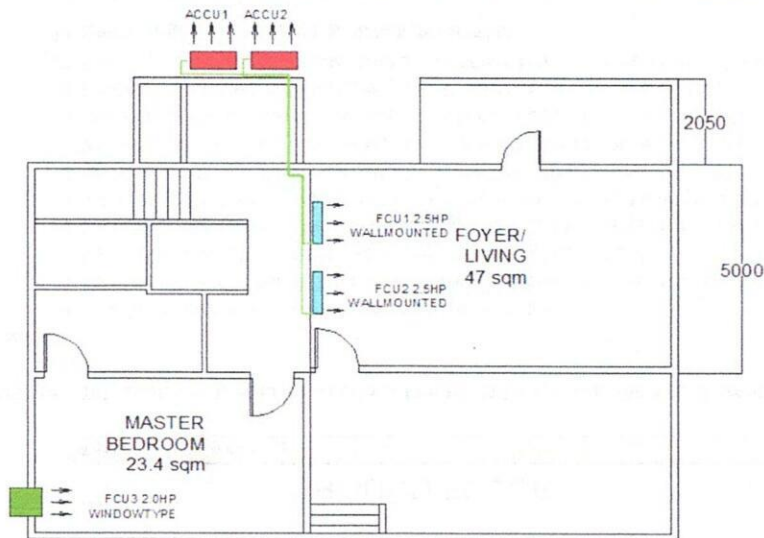

GROUND FLOOR

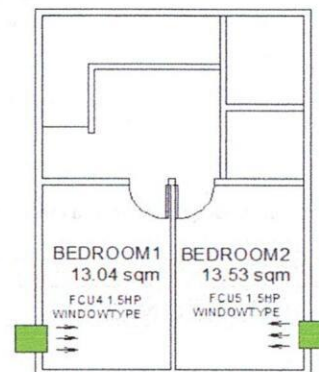

SECOND FLOOR

<b>Total Estimated Charges</b>	<b>P 60,320.00</b>
--------------------------------	--------------------

**Validity:** This quotation is valid for a period of fifteen (15) days from the date thereof, subject to our confirmation thereafter.

**Note:**

- 1 Location of indoor and outdoor units base in floor plan.
- 2 AC drain line will be tapped to the nearest drain provision provided by the customer's contractor.
- 3 Need for site visit before installation and for final location of units.
- 4 Customer need to cover the side of windowtype if unit is smaller than existing hole.
- 5 KA-150MCARINV32 Dimension: W x D x H, = 450.6 X 675 x 350 mm. (17.7 x 26.6 x 13.8 inches)
- 6 KA-200MCARINV32 Dimension: W x D x H, = 660 X 780 x 428 mm. (26 x 30.7 x 16.8 inches)
- 7 Working days: Monday to Saturday, 8am- 5pm with parking. Need working permit.
- 8 Mechanical Plans, Permits, Electrical permits not included.
- 9 Deflectors, masonry, carpentry, chipping & plastering (finishing & restoration) are not included in the installation.
- 10 Electrical power supply (feeder line) 220v/ 60hz/ 1ph , is not included in the scope of work of Kolin.
- 11 Final charges will be based on actual installation.

Prepared by:

Jeffrey Dadios  
Field Surveyor

Customer Conformer:

\_\_\_\_\_  
Signature Over Printed Name

Reviewed by:

Engr. Kenneth Zamora  
Service Supervisor  
Field and Shop Operation