



September 1, 2025

HONEY GLAZE BAKERY & KITCHEN
G/F GREENBELT MADISON SALCEDO ST., LEGASPI VILLAGE, SAN LORENZO MAKATI CITY
ATTN: MS. LYLA
TEL#: 0927-9673731

Dear Ma'am/Sir,

Kolin Marketing Inc., is extremely honored for your endorsement of Kolin brand and we are please to offer you with a special price/s for the following items.

A. EQUIPMENT & INSTALLATION

* OPTION 1 *

QTY	U/M	MODEL / DESCRIPTION	SRP	DISCOUNTED PRICE		AMOUNT
1	UNIT/S	MODEL: KSM-IW25-WCT10M1M32 KOLIN WALL MOUNTED CERTUS AIRCONDITIONER 23,210 Kj/h (2.5HP) REGULAR INVERTER W/ WIFI R-32	49,995.00	33,996.20	PHP	33,996.20
TOTAL UNIT COST					PHP	33,996.20
ESTIMATED COST OF INSTALLATION (please see attached) w/ dismantling of old unit					PHP	12,975.00
OTHERS: DELIVERY CHARGE					PHP	600.00
TOTAL ESTIMATED COST OF THE PROJECT					PHP	47,571.20

* OPTION 2 *

QTY	U/M	MODEL / DESCRIPTION	SRP	DISCOUNTED PRICE		AMOUNT
1	UNIT/S	MODEL: KSG-IWF-25WFF-8K1M32 KOLIN WALL MOUNTED PRIMUS GOLD AIRCONDITIONER 25,560 Kj/h (2.5HP) FULL DC INVERTER W/ WIFI R-32	68,995.00	45,436.20	PHP	45,436.20
TOTAL UNIT COST					PHP	45,436.20
ESTIMATED COST OF INSTALLATION (please see attached) w/ dismantling of old unit					PHP	12,975.00
OTHERS: DELIVERY CHARGE					PHP	600.00
TOTAL ESTIMATED COST OF THE PROJECT					PHP	59,011.20

TERMS OF PAYMENT:

FULL PAYMENT OF UNIT AND DELIVERY CHARGE. IF CHECK, SUBJECT FOR 3 DAYS CLEARING.

WARRANTY:

FOR SPLIT TYPE : ONE (1) YEAR FREE PARTS AND LABOR, THREE YEARS (3) MAIN PCB , TEN (10) YEARS WARRANTY ON COMPRESSOR.

NOTES: *** Need to sign waiver agreement due to under capacity of unit choice.

PRICES ARE SUBJECT TO CHANGE WITHOUT PRIOR NOTICE.

PRICES IS VAT INCLUSIVE.

** Cost of Installation is Package with the Unit(s), this cost cannot avail separately (cost will be based on actual works).

*** You may settle first payment for unit/s & delivery. Installation payment can be settled directly to installer after actual works.

We thank you for giving opportunity to offer our product and services, hoping we receive your purchase order.

If you need assistance, don't hesitate to call the under signed at 0917-807-8607 or email at kmi_asst@kolinphil.com.ph

Very Truly Yours,

JANELLEN S. LIM
KMI-ASSISTANT

Noted by:

MART NATHANIEL R. FLORES
KMI-SUPERVISOR

Approved By:

MS. EDITHA M. FLORES
AVP - FINANCE

KMI-QUOTE-09-25-0651
REG-24%/4K/7K

Conforme:

SIGNATURE OVER PRINTED NAME

Kolin Marketing, Inc.

1854 Sta. Rita St., Guadalupe Nuevo, Makati City

Tel.: (632) 8852-6473

Fax: (632) 8852-2170 / (632) 8852-4792

www.kolinphil.com.ph / kolinphilippines

KOLIN Philippines International Inc.
Survey Form

No: 003685

Customer Name : HONEY GILBERT B. KITCHEN Date : 8-30-25
 Address : OP GREENBELT, WADISON SALCEDO ST, LEONARDO VILLAGE, SAN LORONZO, MAXIM SJR No. : 271168
 Establishment Type : Residential ☐ Area Surveyed : _____
 Commercial ☒ Area Surveyed : DINING AREA
 Recommended Product Model : KSM-1WAS-WCT01MM32

Cooling Capacity Computation

Floor Area : 47 sqm.
 Ceiling Height : 4 mtr.
 note: add 20% per meter in excess of 3 meters in the initial cooling capacity computed.
 Floor Area : 47 x 550 Btu/h 25,850 Btu/h
 Ceiling Height (excess of 3 mtrs.) : _____ x 20% 570 Btu/h
 Window Direct Sunlight : _____ x 20%-50% 570 Btu/h
 Total Cooling Capacity 35,190 Btu/h

Add : Additional Heat Load

No. of Person 15 x 300 Btu/h 4500 Btu/h
 No. of Ordinary Light (<40w) 30 x 200 Btu/h 6000 Btu/h
 No. of Special Light (>40w) _____ x 400 Btu/h _____ Btu/h
 No. of Refrigerator (< 6 cu.ft.) _____ x 400 Btu/h _____ Btu/h
 No. of Refrigerator (> 6 cu.ft.) 3 x 800 Btu/h 2400 Btu/h
 No. of Cooking Range 2 x 1500 Btu/h 3000 Btu/h
 No. of Laptop Computer 1 x 150 Btu/h 150 Btu/h
 No. of Desktop Computer 1 x 400 Btu/h 400 Btu/h
 No. of Printer / OVER 3 x 500 Btu/h 1500 Btu/h
 No. of Photocopier _____ x 1000 Btu/h _____ Btu/h
 Total Cooling Capacity 17,950 Btu/h

Recommended Cooling Capacity

17,950 Btu/h
6.0
54,140 Btu/h

Note : Compressor warranty will be reduced to ____ yr. if air-conditioner purchased is lower than the recommended cooling capacity or pipe lay-out is beyond the maximum allowable length.

Scope of Work Agreement

- | | | |
|-----------------------------------|--|--|
| 1. Copper tube lay-out | <input type="checkbox"/> Expose | <input checked="" type="checkbox"/> Embedded |
| 2. Chipping | <input type="checkbox"/> Included | <input checked="" type="checkbox"/> Not Included |
| 3. Fabricated Bracket | <input type="checkbox"/> Yes <input type="checkbox"/> Shop | <input type="checkbox"/> Site <input checked="" type="checkbox"/> No |
| 4. Service Ledge | <input type="checkbox"/> Yes | <input checked="" type="checkbox"/> No |
| 5. Dismantling of existing Aircon | <input checked="" type="checkbox"/> Included | <input type="checkbox"/> Not Included |
| 6. Ducting | <input type="checkbox"/> Yes | <input checked="" type="checkbox"/> No |

Dimension :

7. Plastering, carpentry and restoration works are to be done by the customer.
 8. Wiring of electrical supply from main panel to air-conditioning unit are to be done by the customer.
 9. Processing of mechanical plan, working permit, electrical permit are to be done by the customer.
 10. Other concern: DISMANTLE AND TEST EXISTING CONDENSER
1/4" X 1/2" 4 WINDS, WITH EXISTING OF 2.5 HP
OPPER BRAND.
WITHOUT PARKING, WORKING DAYS: MONDAY TO
FRIDAY, 8AM - 5PM, NEED WORKING PERMIT,
WE EXISTING BRACKET & BRACKET

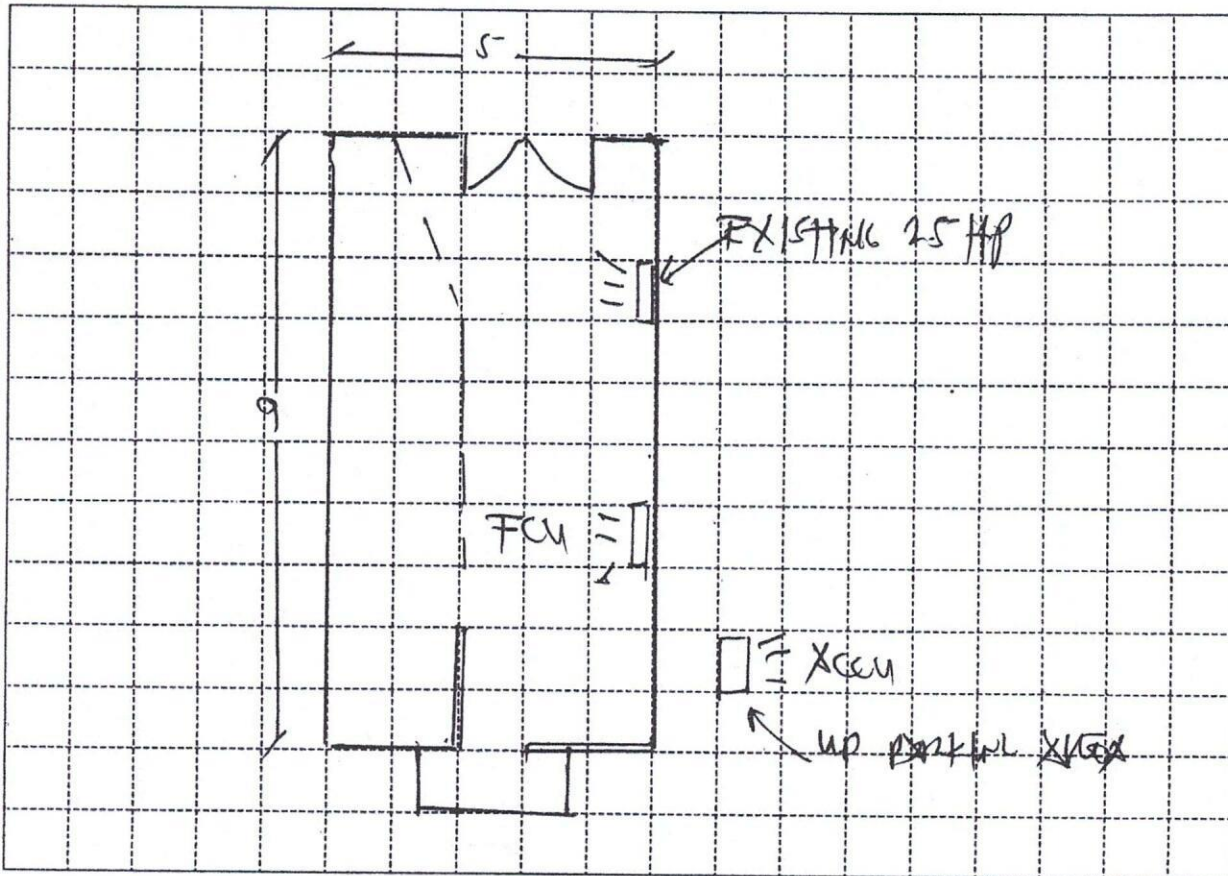

Indoor Unit Location : LEFT OF AREA WALL, SAME LOCATION
 Outdoor Unit Location : AT 2ND FLOOR PARKING, SAME LOCATION 2ND LEVEL
 Pipe Length : 10FT
 Special Note : _____

Installation Cost Estimate

Material Description	Qty.	Unit Cost	Total Cost
Copper Tube (excess of 10 ft.) 2330, 2430, 2520, 3520, 4620			
Wire (Royal Cord-signal wire) (excess of 10ft.) 2.0mmx4C			
Wire (Royal Cord - Breaker to ODU) 3.5mm / 5.5mm x 3C			
Circuit Breaker 20A, 30A, 40A/1ph, 40A/3ph			
Bracket (ODU) (Imptd. / Fabricated) : (Floor / Wall)			
Bracket (WAC) Angle Type			
PVC Pipe (drain) 1/2", 3/4"			
PVC Pipe (electrical) 3/4", 1"			
Drain Pump			
Drain Hose <u>WHITE 1/2"</u>			
<u>LEAK TEST 1/2" X 1/4"</u>			
Dismantling Fee (existing air-conditioner) <u>25 HP</u>			
Initial Charge			
TOTAL ESTIMATE		P 12,975-	

Note :

1. Initial Charge includes labor, 10ft. Copper tube, 10ft. Royal cord, Outdoor Bracket (SAC), Indoor Bracket (PAC) and Consumable materials.
2. Survey fee will be **deducted** in the installation fee.

Prepared by:

JEFFREY DXP/05
 Signature Over Printed Name

Customer Conforme:

SEND TO CUSTOMER
 Signature Over Printed Name