

September 23, 2025

MR. EFREN CHUA YAP  
33 MARIA CLARA ST., BRGY. SAN ISIDRO, QUEZON CITY

Dear Ma'am/Sir,

Kolin Marketing Inc., is extremely honored for your endorsement of Kolin brand and we are please to offer you with a special price/s for the following items.

**A. EQUIPMENT & INSTALLATION - UNIT B**

QTY	U/M	MODEL / DESCRIPTION	SRP	DISCOUNTED PRICE		AMOUNT
1	UNIT/S	MODEL: KVM-40VAH1M-O KOLIN VERSAMATCH SERIES AIRCONDITIONER 37,980 kJ/h (4.0HP) OUTDOOR UNIT INVERTER R32	79,995.00	59,196.30	PHP	59,196.30
2	UNIT/S	MODEL: KVM-20IWAH-I KOLIN VERSAMATCH SERIES AIRCONDITIONER INVERTER 18,990 kJ/h (2.0HP) WALL MOUNTED INDOOR UNIT R32	15,995.00	11,836.30	PHP	23,672.60
2	UNIT/S	MODEL: KSG-IWF-20WVFY-8KIM32 KOLIN WALL MOUNTED PRIMUS GOLD AIRCONDITIONER 19,000 KJ/h (2.0HP) FULL DC INVERTER W/ WIFI R-32	59,595.00	37,100.30	PHP	74,200.60
1	UNIT/S	MODEL: KAG-200WCINV KOLIN WINDOW TYPE QUAD SERIES AIRCONDITIONER 19,080 KJ/h (2.0HP) FULL DC INVERTER W/ WIFI R-32 (WxDxH) 26"x28"x17"	43,595.00	30,460.30	PHP	30,460.30
4	UNIT/S	MODEL: KAG-145WCINV KOLIN WINDOW TYPE QUAD SERIES AIRCONDITIONER 13,210 KJ/h (1.5HP) FULL DC INVERTER W/ WIFI R-32 (WxDxH) 22"x28"x15"	32,995.00	23,116.30	PHP	92,465.20
1	UNIT/S	MODEL: KAG-100WCINV KOLIN WINDOW TYPE QUAD SERIES AIRCONDITIONER 10,200 KJ/h (1.0HP) FULL DC INVERTER W/ WIFI R-32 (WxDxH) 18"x25"x14"	28,995.00	20,156.30	PHP	20,156.30
TOTAL UNIT COST					PHP	300,151.30
ESTIMATED COST OF INSTALLATION (please see attached)					PHP	125,735.00
TOTAL UNIT COST					PHP	425,886.30

**TERMS OF PAYMENT:**

FULL PAYMENT OF UNIT AND DELIVERY CHARGE. IF CHECK, SUBJECT FOR 3 DAYS CLEARING.

**WARRANTY:**

FOR VERSAMATCH: ONE (1) YEAR FREE PARTS AND LABOR, FIVE (5) YEARS WARRANTY ON COMPRESSOR.

FOR SPLIT TYPE: ONE (1) YEAR FREE PARTS AND LABOR, THREE YEARS (3) MAIN PCB, TEN (10) YEARS WARRANTY ON COMPRESSOR.

FOR WINDOW TYPE: ONE (1) YEAR FREE PARTS AND LABOR, THREE YEARS (3) MAIN PCB, TEN (10) YEARS WARRANTY ON COMPRESSOR.

**NOTES: PRICES ARE SUBJECT TO CHANGE WITHOUT PRIOR NOTICE.**

PRICES IS VAT INCLUSIVE.

**\*\* Cost of Installation is Package with the Unit(s), this cost cannot avail separately (cost will be based on actual works).**

**\*\*\* You may settle first payment for unit/s & delivery. Installation payment can be settled directly to installer after actual works.**

We thank you for giving opportunity to offer our product and services, hoping we receive your purchase order.

If you need assistance, don't hesitate to call the under signed at 0917-807-8607 or email at kmi\_asst@kolinphil.com.ph

Very Truly Yours,

JANELLEN S. LIM  
KMI-ASSISTANT

Noted by:  
MART NATHANIEL R. FLORES  
KMI-SUPERVISOR

Approved By:

MS. EDITHA M. FLORES  
AVP - FINANCE

Conforme:

SIGNATURE OVER PRINTED NAME

KMI-QUOTE-09-25-0714  
BOD-26%/7K/1.8K/1.3K

**Kolin Marketing, Inc.**

1854 Sta. Rita St., Guadalupe Nuevo, Makati City

Tel.: (632) 8852-6473

Fax: (632) 8852-2170 / (632) 8852-4792

www.kolinphil.com.ph / kolinphilippines



September 23, 2025  
 EFREN CHUA YAP  
 33 MARIA CLARA ST. BRGY. SAN ISIDRO QUEZON CITY

MODEL	Qty
KVM-40VAH1M-O	1
KVM-20IWAH-I	2
KSG-IWF-20Wfy8K1M32	2
KAG-200WCINV	1
KAG-145WCINV	4
KAG-100WCINV	1

UNIT B

LIVING/DINING AND KITCHEN		Area	47.175 sqm
---------------------------	--	------	------------

ACU 1	4.0 hp Versamatch	KVM-40VAHIM-O		
	Consumables			
	Installation Materials	Description	Qty Price per qty	Subtotal
	Royal Cord (ACCU-Breaker)	5.5mm x 3c	7 ft ₱ 70.00/ft	₱ 490.00
	Circuit Breaker waterproof	40 A/ 1PH	1 pc/s ₱ 1,000.00/pc	₱ 1,000.00
	Outdoor bracket	Galvanize wall large	1 pc/s ₱ 1,650.00/pc	₱ 1,650.00
	Drain Hose	White -1/2"	7 ft ₱ 25.00/ft	₱ 175.00
				<u>₱ 3,315.00</u>

FCU A	2.0 HP Wall Mounted Inverter	KVM-20IWAH-I		
	Initial Charge			₱ 8,500.00
	Estimated Pipe Length =	66 ft		
	Estimated Royal Cord Length =	71 ft		
	Includes:			
	Labor			
	10ft Copper Tube			
	10ft Royal Cord			
	Consumables			
	Installation Materials	Description	Qty Price per qty	Subtotal
	Copper Tube	Ø 1/4" x Ø 1/2"	56 ft ₱ 350.00/ft	₱ 19,600.00
	Royal Cord (comm. wire)	2.mm2 x 4C	61 ft ₱ 100.00/ft	₱ 6,100.00
	Rubber Insulation	2 1/8" x 3/4" x 6'	8 pc/s ₱ 350.00/pc	₱ 2,800.00
	Full thread	3/8" x 10'	2 pc/s ₱ 150.00/pc	₱ 300.00
	Metal Clamp	3"	14 pc/s ₱ 120.00/pc	₱ 1,680.00
	Drain Hose	White -1/2"	7 ft ₱ 25.00/ft	₱ 175.00
				<u>₱ 30,655.00</u>

FCU B	2.0 HP Wall Mounted Inverter	KVM-20IWAH-I		
	Estimated Pipe Length =	53 ft		
	Estimated Royal Cord Length =	58 ft		
	Initial Charge			₱ 8,500.00
	Labor			
	10ft Copper Tube			
	10ft Royal Cord			
	Consumables			
	Installation Materials	Description	Qty Price per qty	Subtotal
	Copper Tube	Ø 1/4" x Ø 1/2"	43 ft ₱ 350.00/ft	₱ 15,050.00
	Royal Cord (comm. wire)	2.mm2 x 4C	48 ft ₱ 100.00/ft	₱ 4,800.00
	Rubber Insulation	2 1/8" x 3/4" x 6'	6 pc/s ₱ 350.00/pc	₱ 2,100.00
	Full thread	3/8" x 10'	2 pc/s ₱ 150.00/pc	₱ 300.00
	Metal Clamp	3"	12 pc/s ₱ 120.00/pc	₱ 1,440.00
	Drain Hose	White -1/2"	7 ft ₱ 25.00/ft	₱ 175.00
				<u>₱ 23,865.00</u>

Estimated Charges	₱ 74,835.00
-------------------	-------------

<b>MASTER BEDROOM</b>						Area	18 sqm
-----------------------	--	--	--	--	--	------	--------

ACU 2	2.0 HP Window type Inverter	<i>KAG-200WCINV</i>				
	Initial Charge					₱ 1,200.00
	Consumables					
	Installation Materials	Description	Qty	Price per qty	Subtotal	
	Window Bracket	Angle Bracket	1 pc/s	₱ 450.00/pc	₱ 450.00	₱ 450.00
	<b>Estimated Charges</b>					₱ 1,650.00

<b>BED ROOM 1</b>						Area	11.497 sqm
-------------------	--	--	--	--	--	------	------------

ACU 3	1.5 HP Window type Inverter	<i>KAG-145WCINV</i>				
	Initial Charge					₱ 1,200.00
	Consumables					
	Installation Materials	Description	Qty	Price per qty	Subtotal	
	Window Bracket	Angle Bracket	1 pc/s	₱ 450.00/pc	₱ 450.00	₱ 450.00
	<b>Estimated Charges</b>					₱ 1,650.00

<b>BED ROOM 2</b>						Area	14.325 sqm
-------------------	--	--	--	--	--	------	------------

ACU 4	1.5 HP Window type Inverter	<i>KAG-145WCINV</i>				
	Initial Charge					₱ 1,200.00
	Consumables					
	Installation Materials	Description	Qty	Price per qty	Subtotal	
	Window Bracket	Angle Bracket	1 pc/s	₱ 450.00/pc	₱ 450.00	₱ 450.00
	<b>Estimated Charges</b>					₱ 1,650.00

<b>FAMILY ROOM</b>						Area	16.92 sqm
--------------------	--	--	--	--	--	------	-----------

ACU 5	2.0 HP Wall Mounted Inverter	<i>KSG-IWF-20Wfy8K1M32</i>				
	Estimated Pipe Length = 33 ft					
	Estimated Royal Cord Length = 38 ft					
	Initial Charge					₱ 7,500.00
	Includes:					
	Labor					
	10ft Copper Tube					
	10ft Royal Cord					
	Outdoor Bracket (Wall)					
	Consumables					
	Installation Materials	Description	Qty	Price per qty	Subtotal	
	Copper Tube	Ø 1/4" x Ø 1/2"	23 ft	₱ 350.00/ft	₱ 8,050.00	
	Royal Cord (comm. wire)	2.mm2 x 4C	28 ft	₱ 100.00/ft	₱ 2,800.00	
	Royal Cord (ACCU-Breaker)	3.5mm x 3c	5 ft	₱ 60.00/ft	₱ 300.00	
	Circuit Breaker waterproof	20A	1 pc/s	₱ 1,000.00/pc	₱ 1,000.00	
	Drain Hose	White -1/2"	7 ft	₱ 25.00/ft	₱ 175.00	₱ 12,325.00
	<b>Estimated Charges</b>					₱ 19,825.00

<b>GUEST ROOM</b>						Area	14.325 sqm
-------------------	--	--	--	--	--	------	------------

ACU 6	1.5 HP Window type Inverter	<i>KAG-145WCINV</i>				
	Initial Charge					₱ 1,200.00
	Consumables					
	Installation Materials	Description	Qty	Price per qty	Subtotal	
	Window Bracket	Angle Bracket	1 pc/s	₱ 450.00/pc	₱ 450.00	₱ 450.00
	<b>Estimated Charges</b>					₱ 1,650.00

SPARE ROOM						Area	11.497 sqm
------------	--	--	--	--	--	------	------------

ACU 7	1.5 HP Window type Inverter	<i>KAG-145WCINV</i>				
	Initial Charge					₱ 1,200.00
	Consumables					
	Installation Materials	Description	Qty	Price per qty	Subtotal	
	Window Bracket	Angle Bracket	1 pc/s	₱ 450.00/pc	₱ 450.00	₱ 450.00
	Estimated Charges					₱ 1,650.00

LOUNGE						Area	16.92 sqm
--------	--	--	--	--	--	------	-----------

ACU 8	2.0 HP Wall Mounted Inverter	<i>KSG-IWF-20Wfy8K1M32</i>				
	Estimated Pipe Length =	36 ft				
	Estimated Royal Cord Length =	41 ft				
	Initial Charge					₱ 7,500.00
	Includes:					
	Labor					
	10ft Copper Tube					
	10ft Royal Cord					
	Outdoor Bracket (Wall)					
	Consumables					
	Installation Materials	Description	Qty	Price per qty	Subtotal	
	Copper Tube	Ø 1/4" x Ø 1/2"	26 ft	₱ 350.00/ft	₱ 9,100.00	
	Royal Cord (comm. wire)	2.mm2 x 4C	31 ft	₱ 100.00/ft	₱ 3,100.00	
	Royal Cord (ACCU-Breaker)	3.5mm x 3c	5 ft	₱ 60.00/ft	₱ 300.00	
	Circuit Breaker waterproof	30A	1 pc/s	₱ 1,000.00/pc	₱ 1,000.00	
	Drain Hose	White -1/2"	7 ft	₱ 25.00/ft	₱ 175.00	₱ 13,675.00
	Estimated Charges					₱ 21,175.00

LEISURE ROOM						Area	7.9 sqm
--------------	--	--	--	--	--	------	---------

ACU 9	1.0 HP Window type Inverter	<i>KAG-100WCINV</i>				
	Initial Charge					₱ 1,200.00
	Consumables					
	Installation Materials	Description	Qty	Price per qty	Subtotal	
	Window Bracket	Angle Bracket	1 pc/s	₱ 450.00/pc	₱ 450.00	₱ 450.00
	Estimated Charges					₱ 1,650.00

Total Estimated Charges

P 125,735.00

Validity: This quotation is valid for a period of fifteen (15) days from the date thereof, subject to our confirmation thereafter.

**Installation notes:**

- 1 Location of indoor and outdoor units were agreed by the customer and Kolin's surveyor.
- 2 Mechanical Plans, Permits, Electrical permits not included.
- 3 Need for site visit, expose copper tube in the area.
- 4 Deflectors, masonry, carpentry, chipping & plastering (finishing & restoration) are not included in the installation.
- 5 Air conditioning drain line and Electrical power supply (feeder line) **220v/ 60hz/ 1ph**, should be provided by customer's contractor.
- 6 **Final charges will be based on actual installation.**

Prepared by:

Customer Conformer:

**Jeffrey T. Dadios**

Field Surveyor

\_\_\_\_\_  
Signature Over Printed Name

Reviewed by:

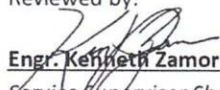
  
**Engr. Kenneth Zamora**

Service Supervisor Shop and  
Field Operation

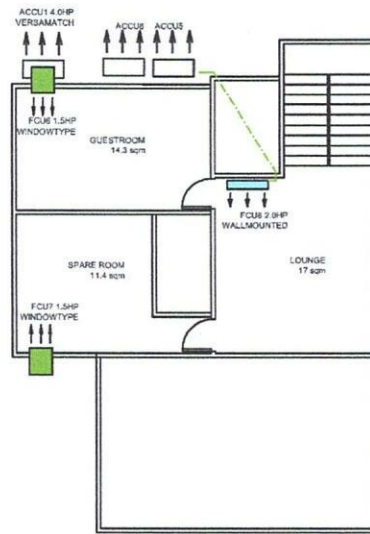

THIRD FLOOR

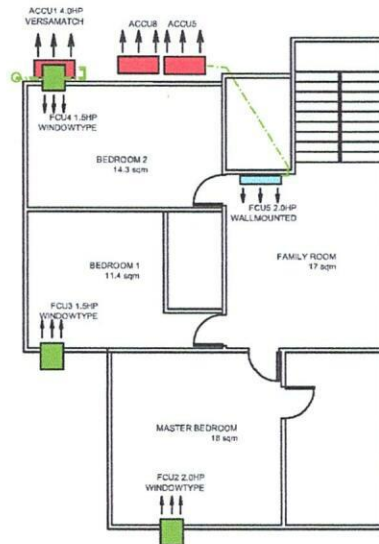

SECOND FLOOR

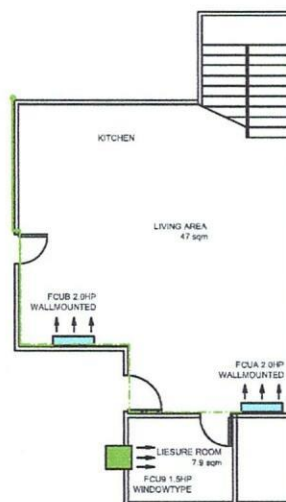

GROUND FLOOR