

GODSPEED REFRIGERATION AND AIRCONDITIONING SERVICES

Customer Name : DANIEL ONG Date : 11/19/2025
 Address : NORTH FAIRVIEW SJR No : _____
 Establishment Type: Residential ☒ Commercial ☐
 Area Surveyed : LANE

Cooling Capacity Computation

Floor Area : 40 sqm. note: add 20% per meter in excess of 3 meters in the
 Ceiling Height : 27 mtr. initial cooling capacity computed.

Floor Area :	<u>40</u>	x	550 Btu/hr	<u>22000</u> Btu/h
Ceiling Height (excess of 3 mtrs.) :		x	20%	
Windows Direct Sunlight		<input type="checkbox"/>	20% Heat Load of Floor Area	
Glass Wall Direct Sunlight		<input type="checkbox"/>	50% Heat Load of Floor Area	
Total Cooling Capacity				
Add : Additional Heat Load				
No. of Person	<u>4</u>	x	300 Btu/hr	<u>1200</u> Btu/h
No. of Ordinary Light (<40w)		x	200 Btu/hr	
No. of Special Light (<40w)	<u>6</u>	x	400 Btu/hr	<u>2400</u> Btu/h
No. of Refrigerator (<6 cu.ft.)		x	400 Btu/hr	
No. of Refrigerator (<6 cu.ft.)		x	800 Btu/hr	
No. of Television		x	400 Btu/hr	
No. of Cooking Range		x	1500 Btu/hr	
No. of Laptop Computer		x	250 Btu/hr	
No. of Desktop Computer		x	500 Btu/hr	
No. of Printer		x	500 Btu/hr	
No. of Photocopier		x	1000 Btu/hr	
Total Cooling Capacity				<u>25600</u> Btu/h
Computed Cooling Capacity				<u>3HP</u> HP

Recommended Product Model KSG-1WT-30WTFY8KIM32 Recommended Capacity / Type 3HP

Note : Compressor warranty will be reduced to _____ yr. If air-conditioner purchased is lower than the recommended cooling capacity or pipe lay-out is beyond the maximum allowable length.

Scope of Agreement

- | | | |
|--|--|---------------------------------------|
| 1. Copper tube lay-out | <input checked="" type="checkbox"/> Expose | <input type="checkbox"/> Embedded |
| 2. Chipping | <input type="checkbox"/> Included | <input type="checkbox"/> Not Included |
| 3. Fabricated bracket | <input type="checkbox"/> Yes | <input type="checkbox"/> No |
| 4. Service Ledge | <input type="checkbox"/> Yes | <input type="checkbox"/> No |
| 5. Dismantling of existing Aircon | <input type="checkbox"/> Included | <input type="checkbox"/> c/o Customer |
| 6. Leak Test of existing Copper tube | <input type="checkbox"/> Yes | <input type="checkbox"/> No |
| 7. Duct works | <input type="checkbox"/> Yes | <input type="checkbox"/> No |
| 8. Location of indoor and outdoor units were agreed by the customer and surveyor. | | |
| 9. Plastering, Carpentry and restoration works are to be done by the customer. | | |
| 10. Wiring of electrical supply from main panel to air-conditioning unit are to be done by the customer. | | |
| 11. Processing of mechanical plan, working permit are to be done by the customer. | | |
| 12. Other concern; <u>CALLING TYPE</u> | | |

Plan Lay-out

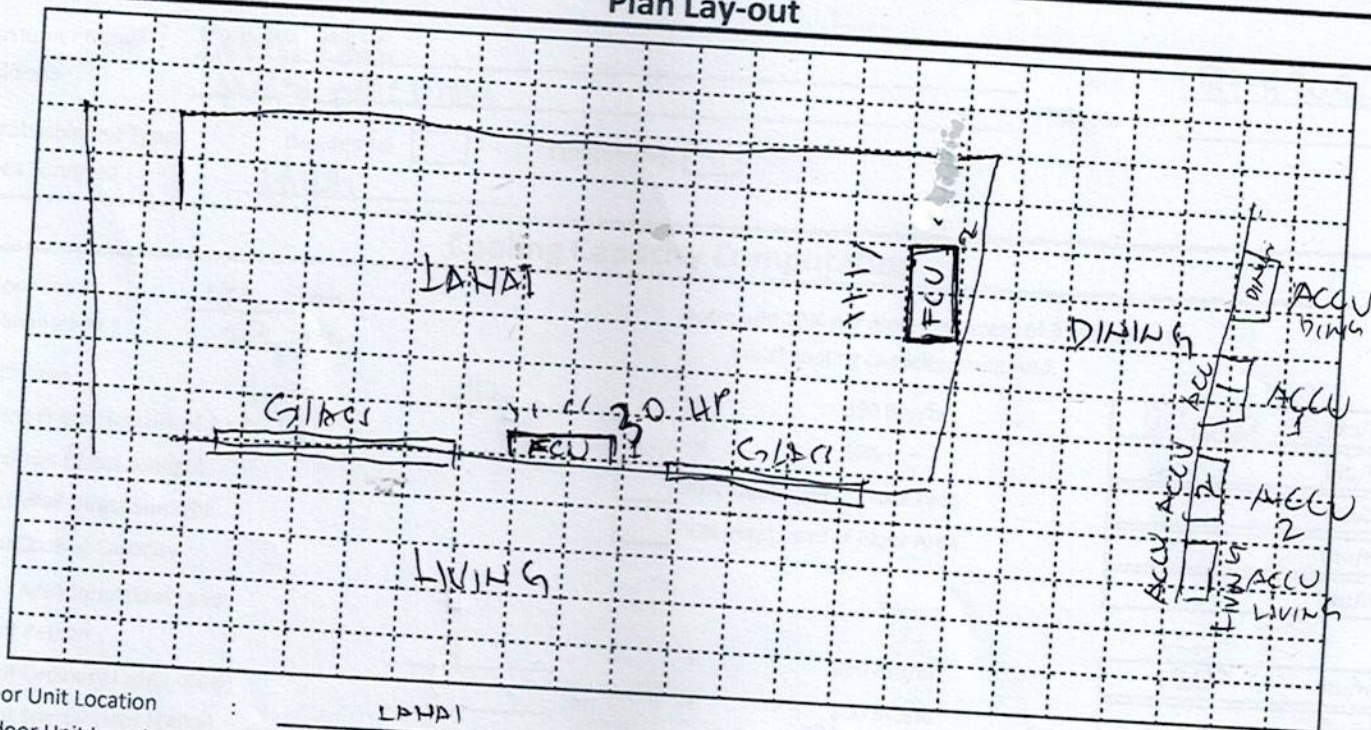

Indoor Unit Location : LAHAD
Outdoor Unit Location : HANG TYPE
Pipe Length : UNIT 1 - 13 mts UNIT 2
Special Note : UNIT 3HP

Instruction : 5 mts

Instruction: ☐ Encircle required specifications (copper tube size, power supply, circuit breaker and ODU bracket)

Installation Cost Estimate

Installation Cost Estimate			
Material Description	Qty.	Unit Cost	Total Cost
Insu. Copper Tube (Excess of 10ft.) 3/8" x 1/4" 1/2" x 1/4" 5/8" x 1/4" 5/8" x 3/8" 7/8" x 3/8"	32	400	12,800
Communication Wire - Royal Cord (Excess 10ft.) 2.0sqmm x 4c	37	100	3,700
Power Supply - Royal Cord (Breaker to ODU) 3.5sqmm x 3c 5.5sqmm x 3c 8.0sqmm x 3c			
Circuit Breaker 20Amps/1Ph 30Amps/1Ph 40Amps/Ph 60Amps/1Ph 40Amps/3Ph 100Amps/3Ph	100		1000
Bracket (ODU) Kolin Wall Kolin Floor Fab. Floor Fab. Wall Fab. Wall w/ ledge			
Angel Bracket (WAC)			
PVC Pipe (Drain) 3/4" x 10' 1' x 10'			
Leaktest Existing Copper Tube (Ø dia ____ x ____, estimated length ____ ft)			
Dismantling Fee (Existing Air-Conditioning unit capacity ____ HP)			
Chipping Works			
Others			
Initial Charge			
TOTAL ESTIMATE			8,500
			26,100

Note:
1. Final

Note:

1. Final charges will be based on actual installation.
2. Survey fee will be **deducted** in the installation fee.

Prepared by:

Customer Conforme:

Signature Over Printed Name

Signature Over Printed Name